



# ENFORD NEWSLETTER

[www.enfordnewsletter.org](http://www.enfordnewsletter.org)

March 2013

Clubs

Jazz Mash

Easter Services

Pull out Centrepiece

Jumble Sales

Mother & Toddlers

St Patrick's Night



.....and lots more

If you would like to put a message, an article or  
information into the Newsletter please email it to  
[tanya@becker.globanet.co.uk](mailto:tanya@becker.globanet.co.uk)

or

give it to any member of the committee. You will  
find their names on the inside of the back cover  
of this Newsletter



**ENFORD NEWSLETTER**

**CONTENTS**

Jazz Mash	3
LLT Tots/Family History Request	4
Film Club/Nearly New Sale	5
Boden/Summer Fete	6
Reading Rooms/Wilts Bridleways	7
Gardening Club/Bingo	8
Golf/IT Course	9
Community Fund/Thank you	10
Letter/Netheravon School Fair	11
Parish Plan Progress Report	12
Lent Lunches/All Saints	13
Camera Club/Mimi Fair	14
Easter Pull Out Centrepiece	15
SPTA News	19
Craft Workshops/Book Recycling	21
Village Hall	22
Local Policing	23
Advertising	24
Village Committees	31
March Diary	32

**The next Newsletter Meeting & Deadline is Monday 25th March**

All items for inclusion, whether they are handwritten, typed or via e-mail, **MUST be submitted by the date of the meeting**. These articles may be handed in to any Newsletter Committee member. Please send e-mails to **[tanya@becker.globalnet.co.uk](mailto:tanya@becker.globalnet.co.uk)** Enford Newsletter Committee reserves the right to reject or omit from publication any material that is considered by majority of Committee Members to be detrimental to any person or which is not in the best interest of the community as a whole. All letters and articles must be signed, but the Committee will withhold the name of the writer if this is requested at the time of sending it in.



**FOR MOTHERS DAY**

In her eyes the look of loving,  
In her smile the warmth of caring.

In her hands the touch  
of comfort,  
In her heart the gift of  
sharing.



**- Author Unknown**

**WELCOME**

**We would like to wish a very warm welcome to all who have recently moved into the Parish of Enford.**

**We hope that you will find many new friends and neighbours**

# Enford Music Club Presents

An Evening of Live Music at

# Enford Village Hall

With

# Jazz Mash

## Saturday 2<sup>nd</sup> March 2013



**Doors Open: 7.30 pm**

**Show Starts: 8 pm**

**Bar Closes: 11 pm**

**Ticket prices:**

**Booked in advance:**

- Concert only - £6
- With meal - £9

**On the door:**

- Concert only - £7

Tickets can be booked by ringing Steve on 01980 670345 or by email to:

[steve@becker.globalnet.co.uk](mailto:steve@becker.globalnet.co.uk)

Jazz Mash mixes jazz/blues standards with jazz/blues takes on classic pop and soul, providing smooth versatility, sophistication and fun.

Featuring : Alex Ford (vocals), Jacks Macbeth (keys), Nick Barwick (alto and tenor sax), Callum Baird (upright bass) and Simon Dutton (drums). Plus a guest appearance by talented young rock/blues keyboard player, Tom Coldwell, who will be doing some solo items as well as some numbers with the band.

**All proceeds in aid of Village Hall**



**PARENT & TODDLER GROUP  
ENFORD VILLAGE HALL**

**ENFORD L L T TOTS  
(LOVE, LEARNING, TOGETHER)**

**Every Monday morning 10.00 a.m. to 12.00 p.m.**

£1 entry fee includes a drink & snack for your child

**EVERYONE IS WELCOME**

Chat with other mums whilst your child has fun  
Lots of toys to play with - Coffee & Tea available  
Will run every Monday during term time  
Just pop in - we would love to see you !



For further information contact:

Tracy Southard 07903 313949 [tracysouthard@btinternet.com](mailto:tracysouthard@btinternet.com)  
Judy D'Arcy-Irvine 01980 670501 [enfordvillagehall@btinternet.com](mailto:enfordvillagehall@btinternet.com)

**A Request For Help With Family History**

**Dear Ms Becker**

**I have been given your name by Mr Middleton to place an item in the Enford newsletter and hope you can assist me**

*There is in the All Saints Cemetery, Enford a grave to Arthur George Eyres and his wife. My research shows that they married late in life and had no children. However, when we visited the Church there were fresh flowers on the grave.*

*I have now traced his family back and have established, through various spellings of our surname that his great-grandfather, George Eyres, was my great great-grandfather. George Eyres was recorded as being 76, the village grocer and blind in the 1851 census. My branch of the family moved to Wilsford, south of Amesbury, around 1900. My daughter currently lives at Tidworth, not far away.*

*My purpose in writing to you is to ask if you would include this e-mail in your Newsletter so that I could contact anyone knowing of Arthur George Eyres. I believe his wife was Alice Denning and his sister married Alice's brother.*

**Yours sincerely**

**Ian L Eyres  
5 Humber Close  
Fareham, Hants PO14 3RH  
01329 661797  
[sandi.eyres@gmail.com](mailto:sandi.eyres@gmail.com)**

## **ENFORD FILM CLUB**

**As many of you know, for the past few years Enford Film Club has been running very successfully due to the commitment and dedication of Martin and Margaret Webb. The monthly film nights have become a regular favourite with many people... and why not when you can watch a good film with a glass of wine and almost in your own home!**

**Sadly, Martin and Margaret can no longer continue with the organisation of the club due to their other commitments so 'Thank you, Martin and Margaret. You did a great job and we will miss your friendly , warm welcome each month.'**

**So.....**

**Would YOU like to take on the running of this well supported monthly event? It would be a great shame for it to just disappear.**

**Please contact:**

**darcy.irvine@btinternet.com**

**steve@becker.globalnet.co.uk**

**enfordvillagehall@btinternet.com**

## **Nearly New Sale**

**Sat 23rd March 11.00 - 3.00**

**Phoenix Hall, Netheravon**

**in aid of Mothers' Union Family Holiday project  
We're raising money to sponsor a local family  
to join the MU Holiday Week at Sidmouth in August**

**No entry fee, raffle & refreshments  
Drinks, Cakes, Soup & Rolls**

**To book a table (cost £10) please ring Janet Buckland on 670870**

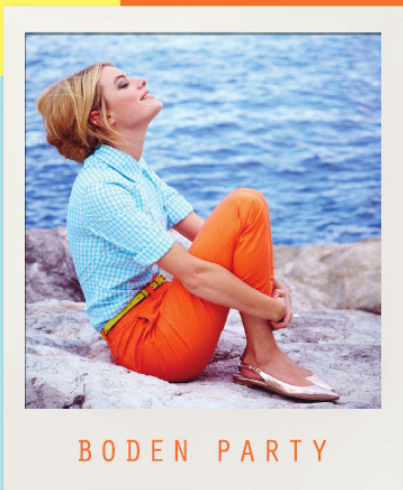

BODEN PARTY

*Boden*  
boden.co.uk

You are invited to try the new  
**SUMMER RANGE**

SEE IT, TOUCH IT, TRY IT ON AND BUY IT  
 Join me for a spot of shopping and *exclusive offers*

**Enford Village Hall**  
**Longstreet, Enford SN9 6DD**

**Tuesday 5<sup>th</sup> March 2013-01-26**  
**10.00 a.m. – 7.30 p.m.**

**New Spring/Summer Range**  
**with special offers!**

Tea and Coffee available all day or come  
 for a Glass of Wine in the evening!

Contact Details:  
 Tel: 01980 670501

[enfordvillagehall@btinternet.com](mailto:enfordvillagehall@btinternet.com)

**15% OFF**  
**EVERYTHING**

*plus free delivery & free returns*

INTRODUCE NEW BODEN CUSTOMERS AT MY PARTY AND EARN £25  
 BODEN ACCOUNT CREDIT WHEN THEY PLACE AN ORDER

## DIARY DATE 2013



***SUMMER FETE***  
**AT**  
***ENFORD PLAYING FIELD***



**Saturday 29<sup>th</sup> June 2013**  
**1.00pm – 5.00pm**  
**Free Entry**

If you are interested in hosting you own stall at the fete or would like to help on the day please contact **Mandy Farrow**

**Email: [amanda.farrow@chisenbury.co.uk](mailto:amanda.farrow@chisenbury.co.uk) Telephone 671343**

## Parish Hall Reading Room

### What has been happening?

Burns Night supper. Once again master of ceremonies Rob Coultard conducted the mayhem with turns of singing, odes and joke telling round the table, we raised £170. Bingo; December bingo bought in some Christmas cheer and all those attending had a great time.

### What is happening?

#### Circuit Training

Every Thursday at 7.30pm, £3 donation per session.  
An informal hour of exercise. All are welcome on the night.

#### Jumble Sale 23rd February

#### St Patrick's Night 23rd March

Contact Caroline Stagg 01980 670634

#### Parish Hall Meeting

Each month 7pm at the Hall.

#### Book Sale

Keep leaving books in the collection box at the hall. We will be having a book sale and coffee morning when we have a few more. It will be a chance for people to browse through the books, enjoy a coffee and have a chat. Watch this space!

#### Bar Billiard Table

We have a bar billiard table for sale; £450, any one interested contact Richard at the number below.

**To know more about the hall call Richard Petitt 01980 670510.**

**Email; richard@petittbros.co.uk**

## WILTSHIRE BRIDLEWAYS ASSOCIATION ANNUAL GENERAL MEETING

2013

Thursday 28th March

7.30pm

at

Rushall Village Hall

SN9 6EN



**Speaker: Lynda Thmpson**

**Across Wyoming in a Wgaon Train**

**RAFFLE REFRESHMENTS  
ALLWELCOME - BRING A FRIEND**

# ENFORD GARDENING CLUB SPRING PROGRAMME 2013

**Thursday March 14<sup>th</sup>**

Kevin Hughes who runs the nursery next to Heale House Garden, will speak on Gardening with Bulbs.

*How to use bulbous plants, including corms and tubers etc, in the garden and a selection to provide year round interest.*

**Thursday April 11<sup>th</sup>**

The Wiltshire Bee man on *Bees*.

**Thursday May 9<sup>th</sup>**

Dave Moon on *The National Gardens Scheme and its gardens*



**Thursday June 13<sup>th</sup>**

Garden visit to Sara Everett’s garden, Enford Grange  
Lifts can be arranged, if necessary.

**Thursday July 11<sup>th</sup>**

Garden visit to Brian Thompson’s garden, Alexander Fields, Upavon  
Lifts can be arranged, if necessary.

**All meetings take place in Enford Village Hall 6.45 for 7.00  
Tea & coffee available and plants for sale**

Further details from Fanny Middleton, 01980 671645  
email [fannysurtees@btinternet.com](mailto:fannysurtees@btinternet.com)

The February meeting of the Garden Club had a fascinating talk by Marion Dale on Wicked Plants in the Garden and we were amazed to learn of all the common place plants that could be poisonous either by touch or being eaten. Foxgloves, poppies and even the beautiful lily of the valley, if mistaken for wild garlic so promoted by smart chefs now, can all be disastrous. A lot of plants do produce irritations on the skin when handled and Marion’s advice was always to wear gloves when venturing out into the wild and dangerous world of your garden! The great success story was the use of poisonous yew tree clippings in the treatment of cancer.

Gai Rickett T: 01980 67073 M: 07741 262100 (\*new mobile number\*)



## PRIZE BINGO

WED 6th MARCH  
FIGHELDEAN WORKING MENS CLUB  
7pm eyes down 7.30pm  
Everyone welcome



## **ENFORD - CHISENBURY GOLF – 7 JUNE 2013**

The Enford and Chisenbury golf day out will be at the Upavon Golf Course on Friday 7<sup>th</sup> June 2013. Assemble at 12.00pm for a Tee Off at 12.30pm.

Format There will be a new and different format for this year. So watch this space.

Costs. The initial cost of the afternoon will hopefully be £25 (for a sandwich, green fee and prizes). We are considering adding a small donation for the Village Hall and Church. Upavon Members need not pay the £19 green fee. All play will be off full handicap. Maximum handicap for gentlemen is 30 and 36 for ladies.

The application form will be in the April and May’s Newsletters. Any queries please contact Adrian Orr on 670447 (a.orr@btinternet.com) or PK Kenny on 670033 (peterpaulkenny@aol.com).

So come and join us on a fun day out – (No clash with either Wimbledon or the Fete!!)



**Friday 7<sup>th</sup> June 2013 – Upavon**



**WILTSHIRE  
Courses for Adults  
SPRING 2013  
ENFORD VILLAGE HALL**



### **COMMUNICATING ONLINE**

**This course will take you through the basics of email, Skype, audio and video conferencing, through to social media and how to use forums.**

**Date: 2 weekly meetings starting Tuesday 19th March**

**Time: 9.30am—2.00pm**

**Cost: £47.00**

**FREE to anyone in receipt of a recognised means tested benefit.**

**Enrolments and enquires to:**

**WEA Leraner Enquiries**

**Tel: 0845 4582758**

**Course ID—C3524171**

## ENFORD COMMUNITY FUND

### **PLEASE NOTE THE DEADLINE FOR THE NEXT ROUND ON FUNDING IS 1<sup>ST</sup> MARCH 2013**

Applications for awards must be made to the treasurer – Amanda Farrow – by email or letter no later than the first day of the award month (March & September). **amanda.farrow@chisenbury.co.uk or 537 East Chisenbury.**

Funding is available to help enable projects/events in the Parish of Enford (which includes East & West Chisenbury, Coombe, Fifield and Littlecott)

The following guidelines will be followed in allocating funds

1. Awards will be considered every 6 months in March and September
2. Awards will be made for individual projects and are not designed to allow awardees to become reliant on the award on an annual/regular basis
3. Awards will be made to causes that benefit the community and not specific individuals
4. No awards will be made for greater than £1000
5. For any award to be granted there must be agreement by at least 75% of the funding committee

### **Thank you!**

The *Arts, Rush & Cane Gallery* would like to thank everyone who attended and took part in the Valentines Mini Craft Fayre on Sunday 10<sup>th</sup> February despite the foul weather. The Ancestor's head created a lot of publicity for the event (thanks Michelle & Andy) and many passing heads were turned by the abundance of heart-bunting (thanks Maggie)! Feedback was great and I'm glad people had a good time. If you missed this one, the next is on Sunday 24<sup>th</sup> March, please see advert on page 21.



**WALSH TREE SERVICES**  
ARBORICULTURAL CONTRACTORS

*All aspects of tree care and hedge maintenance professionally undertaken*

ESTABLISHED IN 2000

**Free Quotations and Fully Insured**

**01980 670032 07712 006706**

**AGRICENTRE**

*Now stocking Frontline for cats and dogs at an unrivalled price*

*Excellent products at an excellent price from well-known horse wormers*

*Electrical fencing*

*Complete range of Briswim pool chemicals*

**FREE HOME DELIVERY!**

**Contact: Justin Young, A.M.T.R.A., SQP(Branch Manger)**

## **The Ethics of Defence Estates Sponsored Shoots**

A few weeks ago, in the middle of January, on a Saturday afternoon, I had the unfortunate experience of passing members of the shoot who perform their weekly ritual in the region of 'B' crossing and the plantations adjacent to the river.

At the time of my passing, there were more than 20 men encircling their 'bag' of pitiful spoils of some 3 pheasants and about a dozen wild duck. I was deeply saddened to see that they felt obliged to supplement their meager pheasant 'bag' with such a haul of our local wild life.

As I walked by, one of the members described the day's spoils as being 'well worth it.' I reflected on this comment and wondered whether he referred to the frequency with which they had enjoyed the momentary rush of adrenaline when pointing their guns in the general direction of a wild duck taking flight in flight and then seeing it fall out of the sky?

Or perhaps it was the anticipation of a 'free' duck dinner to which he referred ?

In their self congratulatory mood they would not of course have considered the impact of their actions - to deny we locals the pleasure of enjoying the diversity of wild life that our rural environment should provide.

Or indeed the impact of denying the local young children the pleasure of seeing a mother duck swim up the river with her young ducklings in tow, in spring.

Sadly it was several days, following the event in question, before I saw any ducks at all on the river, but not surprising given the uncontrolled shooting that had taken place.

I have no objection to the shooting of pheasants since the shoot introduces them into the local environment specifically for their 'turkey shoot'. However they do nothing to introduce wild ducks and therefore their right to shoot them and thereby diminishing the diversity of our wild life should be questioned.

Of course the shoot is licensed by Defence Estates to shoot pheasant and wild duck within certain times of the year, but we should remind ourselves that this shoot is taking place on public land, albeit land that is ceded to Defence Estates to manage – but manage and not exploit!

Defence Estates on their website espouse their sustainability credentials on the land that they manage. I would be interested to know what studies they have performed into wild duck numbers on the Avon that provides them with the confidence that such uncontrolled killing of our local wild duck population is sustainable.

*Terry Mundy*

**Netheravon All Saints Primary School**  
**Summer Fayre**

**8th June 2013**  
**1pm till 3.30**  
**Everyone Welcome**

# PARISH PLAN PROGRESS REPORT

## February 2013



The steering committee presentation to the Parish Council is scheduled for Wednesday 27 Feb so, by the time you read this, it should have taken place. After that there will be another presentation to the other village committees then, once we have received feedback, we will be holding a public meeting in the Village Hall to present the issues which have been identified and to discuss the way ahead. This will be followed by a second survey where you will have a final opportunity to state your priorities regarding which issues should be tackled in the Parish Plan, and the priority and resources to be allocated. In the meantime, here are a few more results based on the survey responses:

**Birth Place** 11% of the population were born in the parish – the rest of us are incomers.

**Employment** Almost half (48%) of us are in full-time or part-time paid employment, with 25% (second largest category) retired, and 17% in the education system. 20% of households have at least one family member who is either self-employed or runs their own business.

**Fuel** Most households rely on more than one fuel – most popular household fuels are: Oil (60%); Electricity (standard rate) (53%); Wood (46%). Despite heavy dependence on oil, only 6% of heating oil users belong to a bulk oil-buying scheme. At least a half of people, who use electricity to heat their homes, don't use Economy 7. Some useful reading:

**Bulk Oil Scheme** If you would like to join the local bulk oil-buying scheme then have a look at [www.communityfirst.org.uk/index.php/cf-bulk-oil-buying](http://www.communityfirst.org.uk/index.php/cf-bulk-oil-buying). If anyone would like to share their experiences, then please email the newsletter, and we will publish them.

**Bulk Electricity Scheme** Wiltshire council are also participating in a bulk electricity-buying scheme (see <http://readytoswitch.ichoosr.com/product/index.rails?actionId=252>). It's not yet known when the next auction will take place, but you can register your interest now by visiting the website.

**Economy 7** Current SSE prices per unit are: Standard Day Rate – 15.21p; Off-peak 6.73p. If you are a heavy user of electric heating, then visit <http://www.uswitch.com/gas-electricity/guides/economy-7/#step8> to read the pros and cons of switching to Economy 7 or Economy 10.

Enford Parish Plan Steering Committee

# LENT LUNCHES

Wednesday 6<sup>th</sup> March  
 Wednesday 13<sup>th</sup> March  
 Wednesday 20<sup>th</sup> March  
 Wednesday 27<sup>th</sup> March

Figheldean (venue to be confirmed)  
 Haxton Dairy, Haxton (Fittleton)  
 Yew House, Netheravon  
 Enford (venue to be confirmed)

**Lunches will be served between 12 Noon & 2 p.m.  
 Donations to Christian Aid**

For more details please contact  
 Rev. Mark Zammit. 01980 653953

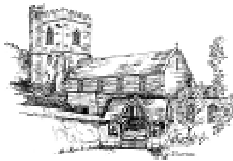

## CHURCH SERVICES

### March

3rd	9.00am Holy Communion
10th	10.30am Mothering Sunday Service at Enford
17th	10.30am Family Service
24th	6.00pm Evensong
29th	<b>GOOD FRIDAY</b> Messy Church (Time to be confirmed)
31st	<b>EASTER DAY</b> 10.30am Service at Enford

**You can also view services in the Benefice at [www.avonriverteam.org.uk](http://www.avonriverteam.org.uk)**

## CHURCH CLEANING ROTA

### March

### April

1st	Lyn Riche & Fanny Middleton
8th	Helen Hadfield & Jill Mitchell
15th	Sue Poole-Warren & Hilary Horsford
22nd	Paula de Chalus & Amanda Marx
29th	Tanya Becker & Linda Mundy

5th	Gai Rickett & Lowenna Harbottle
12th	Lyn Riche & Fanny Middleton
19th	Helen Hadfield & Jill Mitchell
26th	Sue Poole-Warren & Hilary Horsford

## ENFORD CAMERA CLUB

Thursday 7th February saw several members of the ENFORD Camera Club arriving for the 8pm meeting at the village hall carrying their laptops with the intention of experiencing hands on demonstration of how to use Adobe Photoshop. One of our experienced regular users of Photoshop, Noeline Smith had volunteered to pass on her knowledge of the application to benefit other club members.

Adobe Photoshop is a graphics editing application popular for its extensive amount of features. Photoshop is also, currently, the leading graphics editing application.

Working on a pre-supplied set of pictures we were shown how to straighten, change the perspective and correct under-exposed pictures. Being such a powerful application Photoshop empowers the User to transform, use imagination and in some cases rescue a poor photograph.

Noeline caused mayhem and confusion when showing us how to "layer" pictures, an application offering which enables the user to change whatever part of their photograph they so wish. "Layering" deals with, amongst many things, changing the brightness and contrast separately within the foreground and background of a photograph. The Camera Club members spent an enjoyable and informative evening courtesy of Noeline and it quickly became apparent what a powerful, versatile application Photoshop was to use.

Forthcoming meetings:

### 7th March 2013

Low light photography

Long exposure photography

Show and Tell – Early Spring Flowers

### 4th April 2013 (Just after Easter)

Then and Now Assignment

Bring along old photos of the area

Summer Exhibition Planning theme is Salisbury

New members always welcome – experience NOT necessary.

**Enford Camera Club meets on the first Thursday of each month.**

**Subs are £3 per night.**

**Contact: Martin Webb, e-mail: [enfordcameraclub@btinternet.com](mailto:enfordcameraclub@btinternet.com) or tel 01980 670537**

# Jumble/Table Top Mini Fayre

Enford LLT Toddler Group

Sat 16th March 2013

Enford Village Hall 2pm

Donation of cakes and items for the tombola gratefully received

To book a table or to donate please contact Tracy on 07903313949

(Tables £3 plus a raffle prize)

Refreshments, jumble, table tops, games,  
craft stall to make your Easter bonnet, tombola



Holy Week  
&  
Easter Services  
2013

[www.avonriverteam.org.uk](http://www.avonriverteam.org.uk)

**Avon River Team contacts**

Rev. Mark Zammit	01980 653953
Rev. Rachel Bussey	01980 594335
Rev. Gale Hunt	01980 670326
Rev. Ann Keating	01980 671010
Rev. Tina Draycott	01980 670609
Christine Powne	01980 670356
Chrysogon Bamber	01980 670296

In the various communities of the Avon River Team we aim to utilise all our church buildings during this last week of Lent leading up to our celebrations on Easter Sunday. The services included here reflect the solemnity of Holy Week and the joy of Easter.

Please feel free to join us for any or all of the services.

## **Palm Sunday 24<sup>th</sup> March**

8.00 am	Holy Communion (BCP) at Durrington
8.00 am	Holy Communion (BCP) at Bulford
9.00 am	Holy Communion (BCP) at Fittleton
10.00 am	Holy Communion at Durrington
10.30 am	Family Communion at Netheravon
10.30 am	Holy Communion (BCP) at Milston
6.00 pm	Evening Service at Figheldean
6.00 pm	Evensong (BCP) at Enford

## **Monday 25<sup>th</sup> March**

7.00 pm	Compline (Night Prayer) at Figheldean
---------	---------------------------------------

## **Tuesday 26<sup>th</sup> March**

7.00 pm	Compline (Night Prayer) at Fittleton
---------	--------------------------------------

## **Wednesday 27<sup>th</sup> March**

10.00 am	Holy Communion at Bulford
7.00 pm	Compline (Night Prayer) at Netheravon

## **Maundy Thursday 28<sup>th</sup> March**

7.00 pm Service at Bulford  
A creative, reflective service of Holy Communion as we remember the night our Lord was betrayed.

## **Good Friday 29<sup>th</sup> March**

10.00 am	All Ages at Enford.
----------	---------------------

We begin our remembrance of the day that Jesus was crucified by meeting at Enford Village Hall at 10 a.m. for a procession of witness to Enford Church. We will then explore the meaning of this special day and worship together as Messy Church till 11.30 a.m. For those unable to take part in the walk, we expect to arrive at the Church at approx. 10.30 a.m.



## **Good Friday 29<sup>th</sup> March**

12 Noon Service at Milston  
3 hour service for Good Friday to include music, silence and readings. The service will allow for people to stay for the full three hours, or to come and go at set Points.

## **Holy Saturday 30<sup>th</sup> March.**

9.00 pm All-night vigil at Durrington until 5 a.m.  
Please feel free to join us through the night, or to spend an hour or two as you wish.

## **Easter Sunday 31<sup>st</sup> March**

(Clocks go forward – British Summer Time)

- 5.00 am Dawn Service of Holy Communion at Durrington.
- 8.00 am Holy Communion (BCP) at Durrington.
- 8.30 am Breakfast at Durrington Village Hall (provided by Durrington Community Church)
  
- 10.00 am Holy Communion at Durrington
- 10.30 am Holy Communion at Bulford
- 10.30 am Holy Communion (BCP) at Milston
- 10.30 am Holy Communion at Figheldean
- 10.30 am Holy Communion at Fittleton
- 10.30 am Holy Communion at Netheravon
- 10.30 am Holy Communion at Enford

## **Services for our Ecumenical Colleagues**

### **DURRINGTON COMMUNITY CHURCH**

### **DURRINGTON FREE CHURCH**

#### **Easter Sunday 31<sup>st</sup> March**

- 8.30 a.m. Breakfast in Durrington Village Hall
- 9.30 a.m. Prayer Walk in village
- 10.30 a.m. Coffee and Durrington Community Church Easter Service

#### **Easter Day 31<sup>st</sup> March**

- 11.00 a.m. Easter celebration with Dick Cole
- 6.00 p.m. Evening Celebration with Dick Cole

For more information contact:  
L. Burrows 653770 or Andy Lund 594420

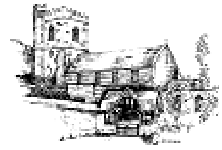

## Easter in Three Dimensions

Films like *Life of Pi* or *The Hobbit* come alive when watched in 3D. As we celebrate Easter, it's good to ask, 'Do we see it in 3D or is our celebration simply one-dimensional?' It's easy to miss the true significance of the resurrection of Jesus Christ from the dead. As C. S. Lewis said, 'Easter is not primarily a comfort, but a challenge. Its message is either the supreme fact in history or else a gigantic hoax.' So how can we see Jesus' resurrection in three dimensions?

The first dimension is the proof of the resurrection: The resurrection of Jesus was an historical event to which we have eye witness accounts: 'He appeared to Peter, and then to the Twelve. After that, he appeared to more than five hundred of the brothers at the same time, most of whom are still living, though some have fallen asleep. Then he appeared to James, then to all the apostles, and last of all he appeared to me also.' (1 Corinthians 15:3-8). Jesus' resurrection also had a dramatic effect, as the church grew. 'It is a perfectly amazing story of peaceful revolution that has no parallel in the history of the world.' (Michael Green).

The second dimension is the promise of the resurrection: George Bernard Shaw famously said, 'Death is the ultimate statistic, one out of one of us dies.' As Jesus promised, 'I am the resurrection and the life. He who believes in me will live, even though he dies; and whoever lives and believes in me will never die.' (John 11:25-26).

The resurrection of Jesus declares that he didn't die in vain, but has secured eternal life for us. When we believe and trust in Him, we can look forward to an eternity with God, with a body like Jesus! The resurrection of Jesus guarantees us a secure future.

The third dimension is the power of the resurrection: The resurrection is also a present experience, 'This is eternal life, that they may know you the only true God, and Jesus Christ whom you have sent.' (John 17:3). Eternal life is not just about life after death, but a quality of life to be experienced now i.e. 'life in all its fullness'.

Wilson Carlile, the founder of the Church Army was speaking at Hyde Park Corner, 'Jesus Christ is alive today.' A heckler in the crowd shouted out, 'How do you know?' Carlile replied, 'Because I was speaking to him for half an hour this morning!'



MINISTRY OF DEFENCE

**SALISBURY PLAIN TRAINING AREA  
NEWS SHEET  
March 2013**

**Defence  
Infrastructure  
Organisation**

**Easter Opening of the Roads through Imber.** The road through Imber from Warminster to Joan a Gore’s Cross and the roads from Heytesbury to Imber and from Bratton to Imber will be open from 1800 hrs on Friday 29<sup>th</sup> March (Good Friday) until 1800 hrs on Wednesday 3<sup>rd</sup> April.

**TRAINING**

1 Mechanised Brigade will continue its operational pre- deployment training on Salisbury Plain until Sunday 3 March. Ex PASHTUN DAWN, will take place across the whole Plain and involve some 9000 troops, in excess of 550 tracked and wheeled armoured vehicles, and both fixed and rotary wing aircraft. Large convoys, some in excess of 80 vehicles, will operate on the training area and there may be some disruption to civilian traffic at tank crossings. For the period of the exercise there will be no access to the Larkhill Artillery Ranges and permissive stone tracks in the Tilshead / Chitterne / Shrewton triangle (Copehill Down area) will be closed in the interest of public safety. Members of the public using Salisbury Plain for recreation during this period are required to keep to the public rights of way. Military convoys leaving the Plain at the end of the exercise may cause some disruption from late afternoon on Sunday 3 March until Tuesday 5 March.

During the weeks 4 - 31 March normal levels of training will resume as local armoured units from Tidworth and Bulford, and the Land Warfare Centre, deploy onto the area to conduct manoeuvre training.

**Late firing on Larkhill Ranges on: 5<sup>th</sup>, 7<sup>th</sup>, 12<sup>th</sup>, 14<sup>th</sup>, 16<sup>th</sup>, 19<sup>th</sup>, 21<sup>st</sup>, 26<sup>th</sup>, 28<sup>th</sup> March.**

**Live firing on Salisbury Plain (East): Nil.**

**AS90 Firing from Tilshead, Chitterne, Shrewton triangle: Nil**

**Complaints about Firing Noise should be made to (01980) 620819.**

**Military Flying** – Helicopters, Hercules (C130) and fast jets may be active at any time. Fox Covert & Everleigh Dropping Zones will be active for most of the period.

**Complaints about low flying should be made to  
0207 218 6020 or e-mail lowflying@mod.uk.**

**Provisional Dates for Major Exercises.** During the following exercise access may be restricted on Larkhill Ranges and in the Chitterne – Shrewton – Tilshead Triangle north of the B390.

<b>9 Feb 13</b>	-	<b>3 Mar 13</b>	<b>Ex PASHTUN DAWN</b>
<b>10 Jun 13</b>	-	<b>24 Jun 13</b>	<b>Ex WESSEX STORM</b>
<b>26 Aug 13</b>	-	<b>13 Sep 13</b>	<b>Ex PASHTUN DAWN</b>
<b>11 Nov 13</b>	-	<b>25 Nov 13</b>	<b>Ex WESSEX THUNDER</b>

Access to SPTA is regulated by Salisbury Plain Military Lands, Bulford, Larkhill and Imber Range Byelaws. Always comply with local signs and flags. Public rights of way located in Range Danger Areas are closed when red flags are flying.

This Newsletter is published up to 6 weeks before the event and changes may occur. Access timings for the next week can be found on the SPTA Walks Line: (01980) 67 4763.

**Larkhill Ranges**

No firing is planned for: 9<sup>th</sup>, 10<sup>th</sup>, 23<sup>rd</sup>, 24<sup>th</sup>, 30<sup>th</sup>, 31<sup>st</sup> March.

Note: Due to the risk of “cook off” from unexploded ordnance the range is closed during fires.

**Bulford Ranges**

No firing is planned for: 2<sup>nd</sup>, 3<sup>rd</sup>, 9<sup>th</sup>, 10<sup>th</sup>, 23<sup>rd</sup>, 24<sup>th</sup>, 30<sup>th</sup>, 31<sup>st</sup> March.

**Imber Ranges**

The public are excluded except when the roads are specifically opened and access is then limited to the roads from Warminster to Joan a Gore’s Cross, Bratton to Imber and Heytesbury to Imber.

**Easter Opening of the Roads through Imber.** The road through Imber from Warminster to Joan a Gore’s Cross and the roads from Heytesbury to Imber and from Bratton to Imber will be open from 1800 hrs on Friday 29<sup>th</sup> March (Good Friday) until 1800 hrs on Wednesday 3<sup>rd</sup> April

Details for road opening in the summer and for St Giles’s Day and Remembrance services will be published as soon as they are known.

- 1. Even when roads are open the village and buildings remain out of bounds to the public.
- 2. Dates may change if operational training needs dictate.
- 3. Church opening times can be found at **www.imberchurch.org.uk**.

**What Can You Do to Reduce Crime on Salisbury Plain?**

If a crime is taking place call 999 and do not challenge the offenders.

Report suspicious activity to PLAINWATCH (01980 674700). The more information received the better e.g. time, place, vehicle registration, description of individuals and vehicles.



N D LINGE MBE  
Lt Col (Retd)

# Arts, Rush & Cane

## Craft Workshops – Adults & Children

At *Arts Rush & Cane*, Kings Hill, Netheravon SP4 8ES  
On Sunday afternoons 2 – 4pm  
£10 adult, £7 child, plus some materials costs

- 3<sup>rd</sup> March** Introduction to Mosaic technique
- 10<sup>th</sup> March** Introduction to Silk Painting
- 17<sup>th</sup> March** Wet Felt-making - Beads & Bangles or sheets & pictures
- 7<sup>th</sup> April** Wire work – Planters or small sculptures

For more information, or to book, please contact Erica at *Arts, Rush & Cane* on Kings Hill (Mondays, Tuesdays, Fridays), or call 07864-860522.

Booking essential as numbers are limited – Please do not just turn up.



### Mini Easter Craft Fayre at *A.R.C. Gallery*.



### Beautiful gifts to celebrate Spring.

On Sunday 24<sup>th</sup> March 10am – 3pm at *Arts, Rush & Cane Gallery* on Kings Hill, Netheravon, SP4 9PL. Free entry.

Please come and browse a range of craftwork hand-made by local people; we have 6 – 9 stalls all with new and different crafts.

For more information please contact Erica call 07864-860522 email [ca.illustrator@btinternet.com](mailto:ca.illustrator@btinternet.com)

## Book Recycling

While on holiday this year, the village we were staying in had a sale of second hand books that had been donated by villagers. This struck a chord with me as our book collection has outgrown our book shelves and apart from the favourites most of them will never be revisited.

If you are in the same situation why not donate them?

I propose holding a sale at the Parish Hall with paperbacks being sold for 50p and hardbacks for £1. All funds raised will be allocated to maintaining the Hall.

There will be a plastic box left in the porch of the Parish Hall where any donated books can be left. Once we have sufficient numbers I will set a date for the sale (and we might even lay on tea and biscuits!)

Thanks  
Gareth

# VILLAGE HALL & RECREATION GROUND

enfordvillagehall@btinternet.com

01980 670501

## ENFORD FOOTBALL CLUB

Contact Ollie Stagg  
01980 670634

for further information and to join in!

### YOUTH FOOTBALL SESSIONS

**SATURDAY MORNINGS**  
**1030 TO 1130**  
**32.00 PER SESSION**

Contact Ollie Stagg  
01980 670634

## DATES FOR THE DIARY

**JAZZ MASH**

**Saturday 2nd March**

### FILM NIGHTS

**26th March**

**30th April**

**28th May**

**25th June**

**23rd July**

### SUMMER FETE

**Saturday 29th June**

Day	Activity	Time	Contact
Mon	Toddlers & Parents	10.00am - 1200	Tracy Southard tracysouthard@btinternet.com
Mon	Yoga Beginners' Class Yoga Intermediate	6.00pm – 7.15 pm 7.30pm—9.00pm	Emma Pettitt 01980 670510 emma@petittbros.co.uk
Tues	Enford Film Club	3rd Tuesday in the month Doors open 7.00 pm	Martin Webb 07961 458058 enfordfilmclub@gmail.com
Wed	Body Conditioning & Bootcamp	6.15 pm – 7.15 pm	Helen Gould-Cooper 01980 670324 h.gouldcooper@virgin.net
Wed	Short Mat Bowls	7.30 pm – 10.00 pm	David Spencer 01980 670526 spencersgb@yahoo.co.uk
Thurs	Pilates	8.45 am – 9.45am	Nicci Caswell 01980 625245 Work niccicaswell@btopenworld.com
Thurs	Camera Club	8.00 pm – 9.00 pm 1st Thursday in the month	Martin Webb 01980 670537 webb14@btinternet.com
Thurs	Gardening Club	6.45 pm – 8.45 pm 2nd Thursday in the month	Fanny Middleton 01980 671645 fannysurtees@btinternet.com
Fri	Youth Club	6.00 pm – 9.00 p.m.	Katrina Knight 01980 670492 Bruce Carter 01980 670006
Sat	Children's Sports Foot- vall Coaching Sessions	10.30am -11.30 am Recreation Ground	Ollie Stagg 01980 670634
Sat	Enford Football Club	Recreation Ground	Ollie Stagg 01980 670634
Sun	Red Lion Football Club	Recreation Ground	Ian Fribbens ian.fribbens@btinternet.com

## Wiltshire Police.

Ludgershall and Rural Neighbourhood Policing Team.

Your team consists of:

Police Constable 1256 Noyce Tel: 07528 972716

PCSO 6235 Philippa Royston Tel: 07528 972892

PCSO 6078 Maria Downham Tel: 07528 972563

E-mail [tidworthnpt@wiltshire.pnn.police.uk](mailto:tidworthnpt@wiltshire.pnn.police.uk)



February 2013  
Enford Article

I would like to thank everyone for the warm welcome you have given me as I take up the post of Community Beat Manager. I am very pleased to be in post and hope to follow the good lead given by my predecessor.

### Reported incidents for January:

In the past three months, we have had reports of eight vehicle crimes in our area.

In three of these the vehicles were stolen.

two had locks forced,

one had a window smashed,

but two had been left insecure.

Of the five that were broken into, money was stolen from one, an external part of the car was stolen from another, electrical items were stolen from two and nothing stolen from the last.

I wish to draw your attention to these offences because the items stolen were on show. So this is my first and most probably not last timely reminder to keep all items out of view. Ideally do not leave them in the vehicle at all. To prove the point; my vehicle was broken into a couple of years ago when a 'would be' criminal decided my black back lumber support left on the drivers seat was a handbag, the muppet!! The issue was not so much the smashed window and the ensuing mess, but the time and expenditure in trying to repair the damage. The offender, and he knows who he is, had the audacity to do this whilst my car was parked outside a Church. Lastly, ensure your vehicle is secure at all times.

A young man with an Irish accent has been seen trying to sell chainsaws and generators from a "62" registered Land Rover in the Lower Chute and Biddesden areas. We are keen to speak to him, please advise us if he returns.

There was an incident of Road Rage on the A 345, an aggressive male tailgated, and shouted at a lone female, the matter is still under investigation. A resident of Coombe has received unwanted suggestive mobile texts. A Grants Road resident was arrested for breach of a Harassment Information Notice.

### And finally,

If you think it's dodgy, it probably is and if it is and you succumb to a sales pitch, you could end up out of pocket and if the goods turn out to be 'dodgy', you could end up under investigation for handling stolen goods (just thought you might like to know!).



£20 per 1/8 page for 10 issues  
£45 per 1/3 page for 10 issues

Please contact Peggy Waterkeyn  
01980 670418

# Advertising

## Geraldine Francis & Daisy Chains



Sculpture Studio: Unit 10 Nursery Farm  
Woodborough. (Garden Centre)

**Garden sculpture**

**Studio based or mobile pottery  
and craft lessons/parties, all ages**

For details or visit:- Call: 01380 729269 or  
email:geri@professor-radd.co.uk



C10079

### M.A.B HEATING



307264

Boiler and Heating Services

Oil, Gas and LPG

Very competitive charges for boiler servicing and breakdowns  
Boiler Replacements  
Professional and friendly service  
7 Days a week inc Bank Holidays

Please call Mark on:

Tel: 01747 828689 or Mobile: 07974 249287

## Carpet Clean

### Ricky Flint

Est. 1997

**Friendly local service**

**Professional work at sensible prices**

Call for no obligation quote

07799 215837

01672 871414

## Avon Security

MASTER LOCKSMITHS

Engraving Service  
Now Available

- > Brass
- > Plastics
- > Aluminium
- > Glass
- > Trophies
- > Gifts

Free Advice &  
Quotations  
On Securing  
Your Property  
& Belongings

Key Cutting  
Locks Supplied & Fitted  
Access Control  
Safes  
PVCu Locks  
Master Key Systems  
Lock Repairs  
Door Furniture & Ironmongery  
Transponder Car Keys  
Keys To Code  
Watch Batteries & Straps  
Emergency Call Out Service



### 01980 626000

21, Salisbury Street, Amesbury, Wiltshire, SP4 7AW

[www.avonsecurity.net](http://www.avonsecurity.net)

**Chubb**  
LOCKS

**SUPER**  
CENTRE





**EAST CHISENBURY**

**COME AND ENJOY ONE OF OUR LEGENDARY SUNDAY ROASTS  
WITH A PRIX FIXE 2 COURSE ROAST  
& CRUMBLE FOR £18 !**

**OPEN ALL DAY SUNDAY  
(FOOD SERVED 12-3)**

**NOW OPEN MONDAYS TOO!**

**BOOKINGS TAKEN ON 01980 671124**

**GUY, BRITT & THE TEAM LOOK FORWARD TO SEEING YOU THERE**

# D Taylor

## Bricklayer & General Builder

**All Building Works  
Including Extensions, Garden Walls, Patios,  
Roof Repairs, Plastering  
Floor & Wall Tiling etc**

**01980 554008  
Mobile No: 07719 916854**

# Wags & Whiskers

**Pet Care Services**

Putting All Your Pet's Needs

**DOG  
WALKING**

**HOME  
SITTING**

**PET  
TAXI**

**PET  
SITTING**

**FULLY  
INSURED**



**FRIENDLY  
&  
RELIABLE  
SERVICE**

Tel: 01980 670261

Mob: 07969 284913

Email: [wags2whiskers@live.co.uk](mailto:wags2whiskers@live.co.uk)



# Coombe Electrics

Your local domestic electrician  
Reliable and friendly service  
No callout charge for Enford, Coombe & Chilsenbury

Call Steve on 07508 621120  
or 01980 670345

[steve@becker.globalnet.co.uk](mailto:steve@becker.globalnet.co.uk)



# Avonbridge Construction Ltd

For all your building needs  
Kitchens, bathrooms &  
home improvements

Telephone 01980 624187  
or 07850 989684

[avonbridgelt@btinternet.com](mailto:avonbridgelt@btinternet.com)

**Self Employed  
Office Administrator/Manager/PA**

Has availability for part-time hrs/days per week for  
general office admin., marketing, sales, PR

Own transport -Full Driving Licence  
CRB certificate -Good communicator  
CV and References available

**Please contact Elizabeth on 07729 526531  
or email: [eabh@btinternet.com](mailto:eabh@btinternet.com)**

**GRAHAM BUCKLAND SERVICES**

*General building maintenance: plumbing, Carpentry, glazing, brickwork, etc  
Free quotes and reasonable rates*

*'Man with a Van' hire.  
Removals and House Clearance  
Undertaken*

**Tel: 01980 670870  
or 07831 889 666**

**ELSTON VETERINARY CLINIC**

*ELSTON LANE, SHREWTON  
Dr. Enid Frantilla, DVM MRCVS  
Small Animal Medicine and Surgery  
Providing high quality pet healthcare  
and a caring, friendly professional service  
**HELPING YOU TO HELP YOUR PETS!!**  
Consultations by appointment, Mon-Sat  
For appointments or enquiries, and  
**24 HOUR EMERGENCY SERVICE**  
01980 621999*

**CAROL G DAYTON**

*ITEC MGPP IHHT T.A.Th  
For further information please call:*

*Massage Therapist                      Reiki  
Indian Head Massage                  Ear Candles  
Reflexology                                  Injury Treatment  
Skenar Therapy                          Waxing and Sugaring*

**01980 653151  
or 07787 513563**

**TIM BUCKLAND BOILER MAINTENANCE**

*FOR SERVICE AND BREAKDOWNS*

*Friendly and efficient service  
Wide stock of boiler spares in stock*

**VERY COMPETITIVE PRICES**

*Also AGAs and RAYBURNS serviced*

**Tel: 01980 625846**

**KD WORSDELL**

**Carpentry & Joinery  
Building Works & Maintenance  
Bathrooms and Kitchens**

**Please Call  
01980 630545  
Or  
07759 586162**

**ABSOLUTE LANDSCAPES**

**Mr Wayne Bawden  
City & Guilds qualified(Horticulture)**

*'Professional, experienced local landscaper'  
Drives / Patios / Paths / Decking / Fencing  
Hedge Cutting & Reduction  
Lawn Replacement (turf or seed)  
Complete Landscape of Gardens  
Renovation and Restoration.*

*Portfolio of work done available on request.  
Free estimates, please call Wayne  
01980 671726 / 07795 058379*

**CAN I HELP?**

**CONSERVATORY CLEANING,WINDOW  
CLEANING GENERAL MAINTENANCE**

*Has your conservatory lost its new shiny look,  
windows impossible to clean?*

**CAN I HELP could be the solution**

*Other things undertaken include painting and  
decorating, brickwork and carpentry or any task  
in the home and garden.*

*Man and Van service also available.  
All work is guaranteed.*

*For a free quote and written estimate  
if requested contact*

**Contact Peter 07875 238730**

**OIL FIRED BOILERS**

**For prompt reliable –  
SERVICING  
REPAIRS  
COMMISSIONING**

**Call Tim Walsh**

**Tel. 01980 652803  
Mobile 07919603884**

**RGV ENGINEERING  
(NETHERAVON) Ltd**  
**High Street, Netheravon**  
**01980 670667**

Specialists in Plumbing,  
 Heating and Electrical Works  
 Also Boiler Servicing and  
 Commissioning

Interested in renewable Energy?  
 Please see our website for details  
 Www.rgvengineering.co.uk  
**GAS SAFE\*OFTEC\*NICEIC\*ECA**

**MODERN & TRADITIONALLY  
DESIGNED MEMORIALS**

**M J SLY**  
*Monumental Stonemason*

*New Memorials, Additional Inscriptions  
 Restorations, Free Home Visits  
 Free Brochure*

**Marlborough (01672) 516797**  
 Email: martin@mjsly.co.uk  
 Website: www.mjsly.co.uk

*Workshop & Showroom at Pelham Court,  
 London Road,  
 Marlborough, Wiltshire*



**Got Chickens?**

Do you find it impossible to go away because you can't find anyone to care for them in your absence?

Then check out **The Little Chick Inn**. We offer local, secure, comfortable and affordable accommodation for your girls

**The Little Chick Inn 01980671285**



**B REPAIRED**  
**Musical Instrument Repairers**

**Graham & Yvonne Ballard**  
**The Music Studio 8 Thurlow Close**  
**Amesbury Nr. Salisbury**  
**Wiltshire SP47QG**

**01980 625380**  
**07957 806401/2**

[www.brepaired.co.uk](http://www.brepaired.co.uk)

**OIL TANKS** 



- COMPETITIVE PRICES.
- DOMESTIC & COMMERCIAL.
- FULL REPLACEMENT SERVICE.
- FRIENDLY & RELIABLE.
- FREE QUOTATIONS.

**TELEPHONE 01722 714514**

[www.tankservices.co.uk](http://www.tankservices.co.uk) Salisbury, Wiltshire, SP3 5NL

**THE OLD POST OFFICE B&B**  
**EVERLEIGH ROAD, HAXTON**

Double, twin, single & family suites

Call Jackie to book on  
**01980 671 640 / 07715 419 600**

[www.theoldpostoffice-wiltshire.co.uk](http://www.theoldpostoffice-wiltshire.co.uk)

**Oil Boiler**  
**Servicing, Commissioning & Repairs**

CALL  
**GRAHAM C BROWN & SON**  
**01980 622737**  
 Est. 1982

**FULLY QUALIFIED**  
**FULLY INSURED**  
**EXPERIENCED TECHNICIAN**



Registered Business

**GDB TECHNICAL SERVICES LIMITED**  
**Computer/IT support**

Small business and Home users  
 Networking issues/installations  
 PC Problems  
 Tuition  
 General IT advice/help  
 Upgrades  
 Data Recovery  
 Service Support Options  
 Call 01980 623052 or visit  
[www.gdbts.com](http://www.gdbts.com) to see if we can help.

# Tina's Hairdressers

High Street, Netheravon  
Unisex Salon  
Tel: 01980 670628

Tue 9-5 Wed 9-2 Thurs 1-7  
Fri 9-6 Sat 8.45-2

TIPZ & TOEZ  
nails now available  
*Appointments not always necessary*

# Cape Cuisine

*Weddings, Anniversaries, Parties.*

*Hot or Cold Buffets*

For Quotations Phone:

01980 590808

# A.R.C Studio Gallery

Arts, Rush & Cane: Sales, Tuition & Repairs

Original artwork, cards, prints,  
chairs and other crafts

Kings Hill, Netheravon, SP4 9PL

Open Monday, Tuesday, Friday  
other times by appointment.

07864-860522 erica.illustrator@btinternet.com



Come join the party!

**Netheravon Phoenix Hall  
Wednesday 6.30pm**

£4 per class. All standards welcome.

For more info call Selaine 07801 427358

# Southern Chimney Services

CHIMNEY SWEEPING & SURVEYS  
POTS&COWLS FITTED  
FLUE LINER INSTALLATIONS  
BURNER INSTALLATION

**FOR RATES & APPOINTMENTS  
CALL PETE ON 07852120099**

[www.southernchimneyservices.co.uk](http://www.southernchimneyservices.co.uk)

# Bits & Pieces (Durrington Ltd)

*BUILDING, GARDENING & DIY*

*PETS, PANELS, AGGREGATE*

37 - 39 Bulford Road, Durrington  
Wiltshire SP4 8DL  
Tel: 01980 655552  
Fax: 01980 652351

Proprietors: P & M Conn

# Salisbury Garden Machinery



For all your garden machinery needs.

Sales-Service-Repair-Hire  
22 Newton Rd, Churchfields, Salisbury. SP27QA.  
[www.salisburygardenmachinery.co.uk](http://www.salisburygardenmachinery.co.uk) 01722 322414

# M NASH & P WILKINS

*ALL LANDSCAPING WORK UNDERTAKEN  
FENCING\*PATIOS\*PATHS\*PONDS\*  
BRICKWORK  
HEDGECUTTING\*GARDEN CLEARANCE  
GRASSCUTTING*

Tel: MIKE 01380 840767  
Mobile: 07977 950654  
Tel: PAUL 01380 840763  
Mobile: 07970 557002



### WILTON CARPETS

**JonCard**

**Your local contact for:**

**Great Carpets**

**Great Choice**

**Great Prices**

**Full Measuring, Estimating**

**& Guaranteed Fitting**

**Email: joncard@wiltoncarpets.com**

**01722 742733**

### PEST CONTROL SERVICE

*RABBITS, RATS, MOLES*

*WASPS, SQUIRRELS*

*BIRD PROOFING*

**CALL NIGEL**

**01980 670804**

**07854 828904**

### Redmayne-Bentley Stockbrokers



*Your Share in the Stock Exchange*

To discuss how we can help please contact

Hugh Lancaster

**Telephone:** 01980 671144

**Email:** Hugh.Lancaster@redmayne.co.uk

**Visit:** www.redmayne.co.uk



VAT No: GB 613 139 763.

Members of the London Stock Exchange

Authorised and Regulated by the Financial Services Authority



### SEAN DEVINE PAINTER & DECORATOR



**Free estimates. Fully insured.**  
**For local professional service call:**  
**01980 630864 or 07870 454884**

### LOGS COAL, KINDLING ROCK SALT

**Dry Seasoned Logs - Oak, Ash, Beech, Apple**

**Loads (Small) £55/(Large) £100**

**Bags Large £20 or 5 for £20**

**Free Delivery**

**Contact Nick 07835 299247**

### YOGA CLASSES ENFORD VILLAGE HALL EVERY MONDAY

**Beginners/Gentle yoga 6.00—7.15pm**

**Intermediate Yoga 7.30—9.00pm**

**For details of other yoga classes visit**

**www.emmapettit.co.uk**

**Emma on 01980 670510**

### ROD SMITH

*The Garage Netheravon*

**UNIPART CAR CARE CENTRE**

*MOT Tests*

*Car Repairs & Servicing*

*Now able to service air conditioning units*

*Batteries, Exhausts & Tyres*

*at Competitive Prices*

*Handy Gas*

**Tel: Stonehenge (01980) 670348**

### Soft Furnishings

by Helen Judd

**Loose covers**

**Cushions**

**Curtains**

**Roman blinds**

**Fabric sales**

For further information call:

Tel: **01980 625 442**

Mob: **07971 028 972**

## VILLAGE COMMITTEES

### PARISH COUNCIL

<b>Chairman</b>	Ken Monk	<b>670540</b>
<b>Vice Chairman</b>	Adrian Orr	<b>670447</b>
<b>Parish Clerk</b>	Bill Vergette	<b>670132</b>
<b>Councillors</b>	Stan Bagwell	<b>670154</b>
	Norman Beardsley	<b>670860</b>
	Michael Fay	<b>670553</b>
	Martin Webb	<b>670537</b>
	Jane Young	<b>670532</b>
	Tessa Manser	<b>670605</b>

### ALL SAINTS CHURCH Team Rector

Reverend Mark Zammit

01980653953

07733 077957

[zammitparish@yahoo.co.uk](mailto:zammitparish@yahoo.co.uk)

### ENFORD CAMERA CLUB

<b>Chairman</b>	Martin Webb
<b>Secretary</b>	Pauline Wallis
<b>Treasurer</b>	Sue Vergette

### NEWSLETTER

<b>Chairman</b>	Tanya Becker
<b>Vice Chairman</b>	Linda Mundy
<b>Secretary</b>	Linda Mundy
<b>Treasurer</b>	Ros Perry
<b>Advertising</b>	Peggy Waterkeyn
	Jacqui Elkins
	Jane Young
	Ann Houghton
	Gay Monk

### PAROCHIAL CHURCH COUNCIL

<b>Church Wardens</b>	John Poole Warren
	Henry Middleton
<b>Treasurer</b>	Jon Gould
<b>Secretary</b>	Amanda Murray
<b>Council Members:</b>	Michael Hadfield
	John Manser
	Jonathan Walsh
	Judy D'Arcy-Irvine
	Bruce Carter
	Frank Horsford
	Sue Poole-Warren
	Mary Burdick
	Gai Rickett

### NETHERAVON SCHOOL

<b>Chairman of Governors</b>	Fanny Middleton
<b>Enford Governor Rep</b>	Andrew Marx
<b>Head Teacher</b>	Hayley Humphris
<b>Clerk</b>	Shona Ford

### VILLAGE HALL

### PARISH HALL

<b>Chairman</b>	Richard Petitt
<b>Treasurer</b>	Bruce Carter
<b>Secretary</b>	Gareth Holden

<b>Chairman</b>	Judy D'Arcy-Irvine
<b>Vice Chairman</b>	Steve Becker
<b>Treasurer</b>	Glenda Clark
<b>Secretary</b>	Lesley Brown
<b>Parish Council Rep</b>	Adrian Orr
<b>Parish Hall Rep</b>	Jane Young
<b>Football Club Rep</b>	Ollie Stagg
<b>PCC Rep</b>	Judy D'Arcy-Irvine
<b>Newsletter Rep</b>	Jacqui Elkins
<b>Booking Officer</b>	Judy D'Arcy-Irvine (670501)

<b>Property Officer</b>	David Spencer
<b>Grounds Officer</b>	Hamish Scott Dalgleish

**FOR YOUR DIARY March 2013**

<b>1st</b>	Fri	
<b>2nd</b>	<b>Sat</b>	Jazz Mash, 7.30pm, Enford Village Hall
<b>3rd</b>	<b>Sun</b>	<b>Holy Communion, 9.00am</b>
<b>4th</b>	Mon	LT Tots Group, Enford Village Hall, 10am—12.00
<b>5th</b>	Tue	Quiz, The Swan, 9.30pm
<b>6th</b>	Wed	
<b>7th</b>	Thu	Black Bin / Circuits, Parish Hall, 7.00pm /Camera Club
<b>8th</b>	Fri	
<b>9th</b>	<b>Sat</b>	
<b>10th</b>	<b>Sun</b>	<b>MOTHERING SUNDAY United Team Service, Durrington,</b> Craft Workshop, 2.00 - 4.00pm, AR&C. Netheravon
<b>11th</b>	Mon	LT Tots Group, Enford Village Hall, 10am—12.00
<b>12th</b>	Tue	Quiz, The Swan, 9.30pm
<b>13th</b>	Wed	
<b>14th</b>	Thu	Recycling / Circuits, Parish Hall , 7.00pm /Enford Gardening Club, 7.00pm, Enford Village Hall
<b>15th</b>	Fri	
<b>16th</b>	<b>Sat</b>	Jumble/Table Top Mini Fayre, 2.00pm, Enford Village Hall
<b>17th</b>	<b>Sun</b>	<b>Family Service, 10.30am</b> Craft Workshop, 2.00 - 4.00pm, ARC, Netheravon
<b>18th</b>	Mon	LT Tots Group, Enford Village Hall, 10am—12.00
<b>19th</b>	Tue	IT Course, 9.30am - 2.00pm, Enford Village Hall/Quiz, The Swan, 9.30pm
<b>20th</b>	Wed	
<b>21st</b>	Thu	Black Bin / Circuits, Parish Hall, 7.00pm
<b>22nd</b>	Fri	
<b>23rd</b>	<b>Sat</b>	
<b>24th</b>	<b>Sun</b>	Mini Easter Craft Fair, 10.00am - 3.00pm, ARC, Netheravon/ <b>Evensong, 6.00pm</b>
<b>25th</b>	Mon	LT Tots Group, Enford Village Hall, 10am—12.00/Newsletter Meeting, 7.30pm
<b>26th</b>	Tue	Quiz, The Swan, 9.30pm
<b>27th</b>	Wed	
<b>28th</b>	Thu	Recycling / Circuits, Parish Hall, 7.00pm
<b>29th</b>	Fri	<b>GOOD FRIDAY</b>
<b>30th</b>	<b>Sat</b>	
<b>31st</b>	<b>Sun</b>	<b>EASTER DAY</b> <b>BST begins - Clocks go forward</b>