



Enford Newsletter

April 2015

What is Happening In and Around Enford

ENFORD PARISH TELEPHONE DIRECTORY 2015

Over the next few months the Enford Newsletter Committee will once more be gathering information for the updated Enford Parish telephone directory.

If you were not in the last directory and you wish to be in the new one, or if you were in it and no longer wish to be included please let either me (tanya@stbecker.plus.com, 01980 670345) or any member of the committee know.

If you know of any errors in the last directory, we would be very grateful if you could tell us what they are.

The process of collating the information will take a while but we would like to complete the 2015 version and send it out to all the houses in Enford by our last meeting in the Summer which is at the end of June.

See page 14.

Check our advertising section
for local trades and services

WELCOME

We would like to wish a very warm welcome to all who have recently moved into the Parish of Enford. We hope that you will find many new friends and neighbours

www.enfordnewsletter.org



ENFORD NEWSLETTER CONTENTS

Oil Buying Scheme 3
 Newsletter Distribution/For Sale
 Gardeners/Grass Cutting 4
 The Hub Cafe 5
 Film Club/Community Speed Watch 6
 Bingo
 Village Hall 7
 Youth Club News 8
 Cricket Club/Enford Cycling 9
 Found / Fishing / Football 10
 All Saints Church 11
 Camera Club/WW1 Commemoration 12
 Event
 Gardening Club 13
 Enford Telephone Directory 14
 Messages 15
 Parish Council Summary 16
 Council Tax/Jumble Sale/Darts 17
 Summer Fete 18
 Police 19
 Advertising 20
 Village Committees 27
 April Diary 28

The next Newsletter Deadline is

**FRIDAY
 17th APRIL 2015**

All items for inclusion, whether they are handwritten, typed or via e-mail, **MUST be submitted by the date of the meeting.** These articles may be handed in to any Newsletter Committee member.

Please send e-mails to tanya@stbecker.plus.com

Enford Newsletter Committee reserves the right to reject or omit from publication any material that is considered by majority of Committee Members to be detrimental to any person or which is not in the best interest of the community as a whole. All letters and articles must be signed, but the Committee will withhold the name of the writer if this is requested at the time of sending it in.

ENFORD DEFIBRILLATOR

The defibrillator is in a yellow box on the wall of Hill House, 9 Longstreet, SN9 6DD

Grid Ref SU142515.

It is located in the centre of Enford 25 m north of The Swan next to the parish notice boards.

When you phone the Ambulance Service they will get you the code to get into the cabinet.

YOU CAN READ MORE ABOUT IT AT, WWW.ENFORDNEWSLETTER.ORG WHERE YOU WILL ALSO FIND A LINK TO A SHORT VIDEO SHOWING YOU HOW TO USE IT.





Community Firsts oil buying scheme CF Oil, has now been running since October 2011, with just over 300 Members, saving an average of 10% an order compared with prices given from other local suppliers.

Januaries Member Price was 37.25 pence per litre (+5% VAT)

The highest market price quoted in January was 59.9 pence per litre
The Average market price quoted for January was 42.9ppl

CF Oil not only saves you money on your heating oil, but also takes out the hassle of phoning around for quotes each time you need oil.

If you would like further information or would like to join the scheme, please contact CF Oil's Administrator Jess Emery on 01380 732809, or email oil@communityfirst.org.uk.

NEWSLETTER DISTRIBUTION

Thank you to all of you who deliver the Newsletter to the houses in the Parish. Your help completes the process and without you it would be very difficult and would take so much more time.

Thank you also for letting me know exactly where you deliver. This will be very helpful should anyone be away and not able to deliver.

Best Wishes

Tanya



Teak Sun Lounger

complete with mattress

little used

£80.00

Apply 01980670932



ATTENTION ALL GARDENERS!

FROM THE PLANT STALL COMMITTEE OF ENFORD VILLAGE FETE

We seem to be gathering a good reputation from local gardeners who come in their droves to buy annual flowering plants, shrubs and perennials from the Plant Stall at the June Fete.

If any of you have a space in your greenhouse or on a windowsill for a few seed trays of Cosmos, Cleome, Larkspur or any other pretty flowering annuals I'd be really grateful as they are big sellers and the more the merrier!

I am happy to take them over once you've potted them on and they are ready to be left outside (i.e. about May, when all frost risk is over) if that would help you out.

Jeni Scott Dagleish, Longstreet House
01980670210

VOLUNTEER(S) REQUIRED

On behalf of the Parish Council:

The Parish Council is looking for a volunteer(s) to assist with grass cutting in both the Community Garden and also at the Play Park.

Currently these areas are cut seven or eight times a year and we have been paying a contractor. Due to endless budget cuts from all strata of public finance, it would ultimately reduce the annual precept/Council Tax on each one of us in the Parish if someone would offer to take this job on. The Parish Council will cover the cost of fuel for your lawn mower.

If you have the time and commitment to the Parish, please contact

the Clerk – Elizabeth Harrison – on 01980 670034
eabh@btinternet.com

or the Chairman – Richard Roberts on 01980 671055 or email
chick.roberts@btopenworld.com

DO YOU NEED A LIFT TO THE VILLAGE HALL?

If you would like to come to any of the clubs or events in the Village Hall but would like a lift or are worried about coming on your own, please call

**01980 670501
01980 670345
email enfordvillagehall@btinternet.com**

We will try and arrange for someone to pick you up and take you home.

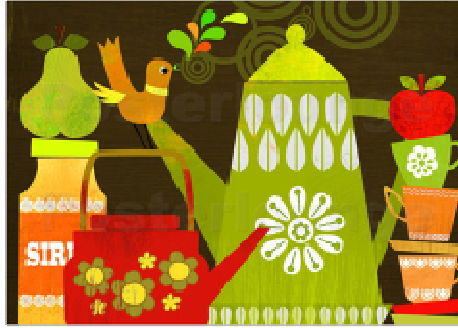

"The Hub"

Enford's **NEW** Community Café
At The Swan

Every Thursday
9.30-11.30am

Tea, Coffee & Home-made Cakes

A place to meet your friends and
make new friends

All Welcome!

MEANINGFUL EASTER EGGS

Come to **The Hub** and pick up your Easter eggs from
The Meaningful Chocolate Co.

Each delicious Fairtrade milk chocolate egg contains a bag of
chunky buttons and a storybook explaining the Christian meaning
of Easter.

All for only £3.99!

If you can't get to The Hub then call Diane on
01980 671769 to reserve yours.

HAPPY EASTER!



ENFORD FILM CLUB
THE HUNDRED-FOOT JOURNEY

TUESDAY 28th April
ENFORD VILLAGE HALL

STARRING HELEN MIREN
OM PURI
MANISH DAYAL

The Kadam family leaves India for France where they open a restaurant directly across the road from Madame Mallory's Michelin-starred eatery.

Doors open at 7.00 pm

Drinks available from the Bar

Tickets £5.00 each booked in advance and £6.00 on the night

Lifts can be arranged for anyone who would like to come
 If you wish to join the Mailing List, would like to book tickets, or need a lift,
 please contact 01980 670501 or email enfordvillagehall@btinternet.com

ENFORD COMMUNITY SPEED WATCH

Due to illness and resignations, I am trying to recruit new members for the Enford Community Speed Watch Group.

This is a worthwhile activity and since it was formed a substantial decrease in the speed of cars through Enford has been noticed.

If you are interested or require more information please ring me on 01 980 670553 and I will be happy to meet you and explain the procedure in more detail.

Full training is given by Wiltshire Constabulary.

Michael Fay
 Enford Speed Watch

EASTER PRIZE BINGO

In memory of John Plank

Wed 1st April
Figheldean Working Men's Club

Doors open 7pm
Eyes down 7.30pm

All proceeds to Salisbury Stars Appeal

VILLAGE HALL AND RECREATION GROUND

Come and join in some of the many activities and clubs taking place in our Village Hall.

You can learn about photography and gardening, keep fit by attending Pilates, Keep Fit or Yoga classes and have a night out at the monthly Film Club night. The Youth Club takes place, weekly, on a Friday night and on Saturday there are football coaching sessions for the children .

You will also meet neighbours and friends.

COMING UP

FILM NIGHT TUESDAY 28TH APRIL

**W W 1 COMMEMORATION EVENT
SAT 19TH SEPTEMBER**

enfordvillagehall@btinternet.com 01980 670501

Day	Activity	Time	Contact
Mon	Yoga Beginners' Class Yoga Intermediate	6.00pm – 7.15 pm 7.30pm—9.00pm	Emma Pettitt 01980 670510 yoga@emmapettitt.co.uk
Tues	Enford Film Club	4th Tuesday in the month Doors open 7.00 pm	Judy D'Arcy Irvine 01980 670501
Wed	Body Conditioning & Bootcamp	6.15 pm – 7.15 pm	Helen Gould-Cooper 01980 670324 h.gouldcooper@virgin.net
Wed	Short Mat Bowls	7.30 pm – 10.00pm	David Spencer 01980 670526 spencersgb@yahoo.co.uk
Thu	Pilates	8.45 am – 9.45am	Nicci Caswell 01980 625245 Work nicccaswell@btopenworld.com
Thu	Camera Club	8.00 pm – 9.00 pm 1st Thursday in the month	Martin Webb 01980 670537 webb14@btinternet.com
Thu	Gardening Club	7.00pm – 9.00 pm 2nd Thursday in the month	Fanny Middleton 01980 671645 fannysurtees@btinternet.com
Fri	Youth Club	6.00 pm – 8.00 p.m.	Bruce Carter 01980 670006
Sat	Children's Sports Football Coaching Sessions	10.00am -11.00 am Recreation Ground	Ollie Stagg 01980 670634 olliestagg@wessexwater.co.uk
Sun	Red Lion Football Club	Recreation Ground	Ian Fribbins ian.fribbins@btinternet.com

YOUTH CLUB We would love to hear from anyone who is interested and who can commit to a Friday evening once a month, weekly or fortnightly.

ENFORD FOOTBALL CLUB is running weekly Saturday morning Junior Football Sessions. Contact Ollie Stagg 01980670634 for further information and to join in!

Youth Club News

AGES 5 TO 16

Come and Join Us

ENFORD
VILLAGE HALL

Every Friday Night 6 – 8pm

No need to book - just turn up
£1 per week

(membership required after initial visit)

Youth Club is about having fun at the end of the week

You decide what you want to do!

Come and join us, all welcome!

For more information call: Bruce Carter - 07872 335579



Enford and Avon Valley Youth Club

FORTHCOMING EVENT: OXENWOOD HERE WE COME!

The Oxenwood Outdoor Centre has been booked again for 3rd-4th of July 2015 and the club would like to hear from children who are members and who would like to attend. This event is sure to be popular and there are limited places so early booking is recommended!

The actual activities have yet to be confirmed however last year there was Air Rifle Shooting, Archery, Canoeing and Wall Climbing as well as lots of yummy food and fun!

AVON VALLEY CRICKET CLUB U13 Cricket for 2015

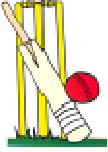

Avon Valley CC has joined up with Collingbourne CC to kick start Avon Valley children getting into the game and improving their skills.

Collingbourne has two level 2 coaches, a net and an established youth team and are keen that we get involved, too, as follows:

Indoor nets at the Wellington Academy on Sundays 12 April 9.30-10.30am (cost £2).

Outdoor nets, coaching and practice on Friday evenings 6pm until 7.30pm, starting 1st May and ending 28th August at AVCC & Collingbourne grounds alternately.

Currently 10 x U13 T20 matches starting Thursday 14 May at 6pm with friendly and cup games to be confirmed.

Coaching and nets will be suitable for ages 8-13, girls and boys, beginners especially. No special kit needed; we may well be able to sort lifts out.

To register an interest or sign up, please contact:

Simon Campbell on simon@enfordhouse.co.uk or 07761 780578



ENFORD CYCLING

Enford Cycling Group aims to give riders of all experience the opportunity to explore some of our beautiful local countryside.

Weather permitting, we will run these every 4 weeks on the first Saturday of the month.

The next meeting will be on Saturday 4th April at 9.30am. The route will suit most abilities and will be from the Swan to a coffee stop and back - in the region of 15 miles.

If you are interested, please contact Nigel Murray on either 01980 671684 or by email at nigel.murray@spitfireuk.net - or indeed just turn up on the day.

Chris Tofield (Major Christopher Tofield) died aged 81

Chris Tofield and his wife Liz lived in Church Cottage by the Church for many years and were much involved with the village before deciding to move back to New Zealand around 1990 as Liz had been born and brought up there. Chris used to run the annual gymkhana on the recreation ground and in the days when there really was a Bakery at The Old Bakery, Liz used to deliver bread around the village. She wrote most months in the Newsletter giving recipes and general articles.

We would like to offer our condolences to Liz and to Alexandra their daughter, who some will also remember as she went to school locally.

Chisenbury Fishing Syndicate

Fly Fishing on 2.5 miles of the Upper Salisbury Avon
for Brown Trout and Grayling
Membership Available for 2015
www.chisenburyfishing.com

FOUND

**AT
VILLAGE HALL
SET OF FOUR GOLF
CLUBS**

RING 01980 670681



Enford Football Club Children's Coaching Sessions



The next coaching sessions will take place on the field
at Enford Village Hall on
April 18th, April 25th, May 2nd, May 9th, May 16th

The sessions run from 1000hrs until 1100hrs
they cost just £2:50 per child per session.

Any child who wants to take part should be aged between 5 and 11 years old
and they should bring their own shin pads, suitable footwear and a drink.

ALL SAINTS CHURCH, ENFORD

There is much more information and help to be found on the website at www.avonriverteam.org.uk

CHURCH SERVICES

April

May

3rd	GOOD FRIDAY Messy Church, Enford, 10.30am
5th	EASTER DAY Holy Communion
12th	Team Service, Figheldean, 10.30am
19th	Family Service, 10.30am
26th	APCM for all churches in the Team, Figheldean Village Hall, 12.00pm
26th	Evensong, 6.00pm

3rd	Holy Communion, 9.00am
10th	Team Service, Fittleton, 10.30am
10th	Messy Church, Enford, 4.00pm
17th	Family Service, 10.30am
24th	Evensong, 6.00pm
31st	Team Service, Enford, 10.30am

CHURCH CLEANING ROTA

April

May

3rd	Gai Rickett & Lowenna Harbottle
10th	Lyn Riche & Fanny Middleton
17th	Amanda Murray & Mary Burdick/ Patti Hall-Smith
24th	Sue Poole-Warren & Hilary Horsford

1st	Tanya Becker & Linda Mundy
8th	Paula de Chalus & Amanda Marx
15th	Gai Rickett & Lowenna Harbottle
22nd	Lyn Riche & Fanny Middleton
29th	Amanda Murray & Mary Burdick/ Patti Hall-Smith



ENFORD CHURCH
GOOD FRIDAY APRIL 3rd

10.00 am at Enford Village Hall to walk to church or come to church for 10.30am

Lots of crafts. Children must bring an adult!
Why not come and join us and discover more?
01980 670326
gale@avonriverteam.org.uk

So that we can make sure we have enough craft and food, please do let us know if you are coming

APCM
for all churches in the team
will be held on
Sunday 26th April
n the Village Hall
Figheldean
at 12.00pm

ENFORD CAMERA CLUB

The March Camera Club Meeting looked at the Bokeh Effect in photography. We learned that simple techniques can produce very good Bokeh Effects using just a glass or cup and some Christmas tree lights! If you are not sure what the Bokeh Effect is, come along to the Camera Club meetings and learn a new skill. The resulting photographs, from a very enjoyable evening were stunning.

Next month we will be exploring time exposures and trying to create some spectacular effects which will simulate fireworks. This is on Thursday 2nd April at 8.00 pm at Enford Village Hall. Monthly subs are just £3. All are welcome.

We also be having our first outing of the year with a trip to London to see the Salt and Silver Photographic Exhibition at the Tate Britain, an exhibition devoted to photographs from the 1840's to 1860's. We will also be setting a Photographic Challenge while we are there. The date is Sunday April 12th. Friends and Family are welcome so if you would like to come along please contact Martin Webb before April 3rd at the following email address:

enfordcameraclub@btinternet.com

ENFORD WW1 COMMEMORATION EVENT

SAT 19th SEP

There will be an event held at Enford Village Hall on the afternoon and evening of Saturday 19th September 2015.

The aim of the event is to commemorate the 100th anniversary of the First World War and will involve a number of different activities for children in the afternoon and adults in the evening.

The evening will be a themed event which will include various activities, a presentation linked to people from the village, music and food.

The cost (for the evening) will be £10.00 per head and will cover a three course meal and a themed drink. Fancy dress will be an option but not compulsory.

There will only be 100 tickets available for the event and further information and how to book tickets will be in next months Parish Magazine. Watch this space!



ENFORD GARDENING CLUB

Thursday 9th April - Vegetables - Rupert Wade

A Question and Answer meeting on all aspects of growing vegetables, so we can get going for this year's harvest.

Rupert Wade is a local gardener, who opens his garden under the National Gardens Scheme; he has lots of experience and is a member of the Cottage Garden Society and the Hardy Plant Society.

Please bring your questions and concerns with you!

Thu May 14th - British Wild Flowers in Nature and in the Garden
Robert Harvey

Thu June 11th - Garden Visit to the Priory, East Chisenbury
By kind invitation of John & Tessa Manser

We hope you will share our enthusiasm and come and join us on the second Thursday of the month at 7.00 pm in the Village Hall.

All meetings take place in Enford Village Hall SN9 6DD
7.00pm for 7.15pm
Tea & coffee available
Entrance fee: £4.00

We look forward to welcoming you.
Lifts can be arranged so please ask.

Further details from Fanny Middleton, 01980 671645

email fannysurtees@btinternet.com

GARDENING CLUB MEETING REPORT

Marcel Dancer was the excellent speaker for the March meeting of the Garden Club. He showed beautiful pictures of three main groups of clematis and explained the mysteries of planting and pruning them which sometimes pose great problems for those that grow them. He also maintained that even if pruned at the wrong time they will almost certainly bounce back. Clematis are such a worthwhile addition to the garden and there are so many varieties that one or other can be in flower from winter right through the year. He brought a collection of plants with him and many were seen leaving the hall with new owners. I look forward to hearing how they settled in!

ENFORD PARISH TELEPHONE DIRECTORY 2015

If you do not wish to be in the directory please let us know .

If you are new to the village and would like to be included please let us know.

**If you know of any amendments or errors please let us know.
If we do not hear from you by May 31st, we will assume that you are happy to be in the directory**

You can:

Fill in the form below and give it to any Newsletter Committee Member or deliver it to 12 Coombe Lane

Email **tanya@stbecker.plus.net**

Telephone **01980 670345**

I do not wish to be in the Enford Telephone Directory	
I was not in the last directory but would like to be included in the new 2015 directory.	
Amendment	

NAME	ADDRESS	TELEPHONE NUMBER

Devizes Mobile Library Timetable

**The Mobile Library Enford
Enford Water Lane 3.50-4.25**

Apr 7, 21 / May 5, 19 / Jun 2, 16, 30



**CONGRATULATIONS
to
Ros and David Spencer
on the birth of their granddaughter
Annabelle**

**CONGRATULATIONS
to
Victoria and Scott Exley
on the birth of their daughter
Arabella**

**CONDOLENCES
to
Alan Baxter and family
on the death of his wife, Jenny**

**ANDY LUCKER
We all wish you
a speedy recovery, Andy**



THE HUB AT THE PUB

We would like to say a huge, big thank you to Diane, Amanda and Pauline for making our weekly Thursday mornings at The Hub a great event to go to. Gorgeous cakes, great coffee galore, and a brilliant, very fun place to be due to the lovely and very friendly atmosphere. Toffee and I look forward to this, as we meet up with our dear friends, Sarah and Hettie and all our other friends as well.

CE and TTM Burge

A BIG THANK YOU

We would like to say a big thank you to Steve for doing such a grand job on installing our cooker. Very much appreciated.

A and CE Burge

Parish Council Summary 10th March Meeting update

New Councillor Appointment

I'm sure you will all be pleased to know that the appointment of a new councillor was much more straight forward than the recent BBC series Casual Vacancy.

We had four very high quality applicants. Each gave a brief presentation about themselves and their reasons for wanting to become a councillor.

The vote was very close with a tie in the first round and Keron Taylor winning the second round by a single vote. We would like to welcome Keron to the council.

The other applicants were Diane Christie-Rundle, Mike Germany and Terry Mundy. We hope they all reapply as positions become available.

Military

As you have probably noticed there is increased military activity on the Plain at the moment with live firing into the Warminster area in addition to the central area. There have been increased reports of dog walkers crossing fences into the live firing area which is causing concern.

There were also reports of military vehicles using Water Lane. This area is out of bounds and our liaison officer has requested that the registration number of any vehicle should be reported and those involved will be disciplined.

Wiltshire Council

Cllr Howard provided an update on Wiltshire Council matters that affect us, including the introduction of a £40 annual charge for the collection of garden waste from green wheelie bins.

As always details of all the topics discussed can be found in the minutes of the meeting displayed on the village notice boards and at www.enfordnewsletter.org

CALLING ALL JAM AND PRESERVE MAKERS!

If you are making jams, chutneys or other preserves, please spare a thought for our summer fete and maybe make an extra jar or two for the home produce stall!

CALLING ALL GARDENERS!

The home produce stall at the summer fete will desperately need supplies of plants to sell, so if you are splitting perennials this autumn, please

COUNCIL TAX – ENFORD PARISH COUNCIL

You may have noticed on your Council Tax Bill for 2015/16 the Enford Parish Council charge has increased by 51.4% although the overall difference compared to the previous years is only 1.0%. The charge for Enford is considerably lower than the average for Town and Parish Councils and whilst it fluctuates each year, depending on any monies carried forward, it usually sits within a £5k to £8k band. This is demonstrated by the fact that the charge for 2015 is actually 14.3% lower than in 2010, last years was also lower than the previous year by 25.7%.

The Precept (the money we demand from Wiltshire Council) for Enford is used to ensure the basic amenities of the Parish are properly maintained for the good of the village, donations are also given to a number of local organisations including the Youth Club and Football Club.

You can view the total EPC forecast spend for 2015/16 on the Enford Newsletter website, follow the link Parish Archive – Documents – Category- Parish Council. If you have any further queries please do not hesitate to contact any of your Parish Council Members or give me a call on **671055**.

Richard Roberts
Enford Parish Council

JUMBLE SALE

Sat 11th April 2.00 – 4.00 pm
at Durrington Village Hall

in aid of Mothers Union holiday fund – providing holidays for families who would not otherwise be able to have one

Donations of jumble, books & bric-a-brac please to
either Gay Monk at 15 Coombe Lane
or Janet Buckland at Mill View, Netheravon (opposite the brewery)

AN EVENING OF DARTS

EVERY WEDNESDAY 2030HRS AT THE SWAN

HOPE TO SEE YOU THERE!!!



SUMMER FETE at ENFORD

SATURDAY 27th JUNE 2015

1.00-5.00pm. *Free entry*

FUN FOR THE WHOLE FAMILY:

Circus Skills Workshops! Fantastic Raffle; Fun Dog Show and Doggie Dash; Pony Rides; PLUS: Stalls; Kids' Football Tournament; Children's Fun and Games; Coconut Shy; Bouncy Castle, Slide, Obstacle Course and Bungee Run; Beat The Goalie; Golf Challenge; Tug of War; Beer and Pimms; Burgers, Hot-Dogs and Ice Creams; Village Teas and Cakes and Music from KV Brass.

If you are interested in **hosting your own stall** at the Fete (£10 a table) or in entering a **tug of war team** (8 per team) Mandy (see below)

PLEASE HELP IF YOU CAN!

If you would be able to help at the fete for a few hours, please contact Mandy :- amanda.farrow@chisenbury.co.uk or call 671343

Wiltshire Police
 Ludgershall and Rural
 Neighbourhood Policing Team
 Your team consists of:
 PC 1719 Tim Bunt
 PCSO 6078 Maria Downham
tidworthnpt@wiltshire.pnn.police.uk



Reported incidents:

A green Subaru Legacy was seen to cause damage to crops and fencing in an incident of possible hare coursing. A vehicle, parked in Coombe Lane, was driven into by a motorist, who failed to leave name or address at the scene.

Community Beat Manager writes:

There has been a return of the letters telling recipients they have won a lottery they did not know they had entered. Please remember that this is not possible.

The latest one comes from Ireland, and tells the addressee of the fortune to be Collected. Close scrutiny reveals that the recipient may be the winner of millions, if he or she sends £10 to an address where someone will buy them a lottery ticket!

As such it may not be unlawful. Please keep us informed of scams doing the rounds, and remember you have the best chance of winning a lottery if you actually buy a ticket.

I can be emailed on tim.bunt@wiltshire.pnn.police.uk and can now be followed on twitter.

Pc Tim Bunt @wiltspolicetb

Advertising

in
The Enford Newsletter

£20 per 1/8 page for 10 issues
£45 per 1/3 page for 10 issues

Please contact Gay Monk
01980 670540

G. B. Chamberlain
Flooring Specialist
Specialising in Ceramic
Floors and Walls

Tel: 07971 182752
 24 hour answer service

Advertising

ENGLISH COUNTRY GARDENS

Garden & lawn maintenance, hedge and tree work, fences, driveways & weed control
Garden waste removed.
Qualified, fully insured and licensed, 23 years experience

WE SUPPLY

Mushroom compost, manure, Pro Grow, woodchips, gravel, stone & scalplings
Loads of logs by size: £63, £107, 145
All seasoned & dry native species.
Can stack
Bags of kindling: £4.50 or 5 bags for £20

Call or text Nick on 07835299247

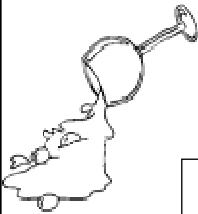

OOPS HAPPENS!

Time to call **Clean Living** carpet and upholstery cleaners
Where Really Clean Really Matters!

****SPECIAL OFFER****

For 10% off quote Enford when booking

For your **FREE SURVEY** call Steve
on **01980 621621**



Mr and Mrs Germany of Fifield are delighted with our quality and service.

Avon Security

MASTER LOCKSMITHS

**Engraving Service
Now Available**

- > Brass
- > Plastics
- > Aluminium
- > Glass
- > Trophies
- > Gifts

**Free Advice &
Quotations
On Securing
Your Property
& Belongings**

Key Cutting
Locks Supplied & Fitted
Access Control
Safes
PVCu Locks
Master Key Systems
Lock Repairs
Door Furniture & Ironmongery
Transponder Car Keys
Keys To Code
Watch Batteries & Straps
Emergency Call Out Service



01980 626000

21, Salisbury Street, Amesbury, Wiltshire, SP4 7AW
www.avonsecurity.net



Red Lion East Chisenbury



Michelin starred at food
at a friendly village price



Winner of Best Sunday Roast Wiltshire Life 2015

Book or pop in for our lunch time set menu Monday to Friday

2 Courses for £18 or 3 for £24

Also available every weekday lunchtime every
Sandwiches, bar snacks & pub grub for under £10

www.redlionfreehouse.com 01980 671124

D Taylor

Bricklayer & General Builder

**All Building Works
Including Extensions, Garden Walls, Patios,
Roof Repairs, Plastering
Floor & Wall Tiling etc**

**01980 554008
Mobile No: 07719 916854**

Wags & Whiskers Pet Care Services

Putting All Your Pet's Needs

**DOG
WALKING**

**HOME
SITTING**

**PET
TAXI**

**PET
SITTING**

**FULLY
INSURED**



**FRIENDLY
&
RELIABLE
SERVICE**

**ALL DAY
ADVENTURE**

Tel: 01980 670261

Mob: 07969 284913

Email: wags2whiskers@live.co.uk

Hope and Faith Wedding Services

Planning & Co-ordination of your
Wedding or Event
Venue Decoration
Hire Services

Contact us for details of what we can do
for you

www.hopeandfaithweddings.co.uk
enquiries@hopeandfaithweddings.co.uk
Tel: 07835773714



FitSteps Wed 1830 £4.50 per class

Fitness Yoga Wed 1915 £4.50 per class

Both Wed classes on same night £7.00

Phoenix Hall, Netheravon
Contact Selaine
07801 427358



Coombe Electrics

Repairs, alterations. New consumer units. Condition reports for landlords and insurance purposes. Fault finding, etc.

Reliable and professional service. No call-out charges for local area. All work fully certified and in accordance with wiring and building regulations.

Call Steve on 07508 621120
or 01980 670345, or email:
steve@becker.globalnet.co.uk



Avon Small Saints Pre-School

Open to 2- 5 year olds

Whole and part day sessions plus lunch club available
Monday—Friday during school hours term time only
We follow the Early Years Foundation Stage Curriculum
and our children enjoy learning through play

For more information, please contact Elka Priddin on:

01980 671681 www.avonsmallsaints.co.uk

Ofsted Reg. No. EY338057 Reg. Charity No. 1033639

GRAHAM BUCKLAND SERVICES

General building maintenance: plumbing, Carpentry, glazing, brickwork, etc
Free quotes and reasonable rates

'Man with a Van' hire.
Removals and House Clearance
Undertaken

Tel: **01980 670870**
or **07831 889 666**

ELSTON VETERINARY CLINIC

ELSTON LANE, SHREWTON
Dr. Enid Frantilla, DVM MRCVS
Small Animal Medicine and Surgery
Providing high quality pet healthcare
and a caring, friendly professional service
HELPING YOU TO HELP YOUR PETS!!
Consultations by appointment, Mon-Sat
For appointments or enquiries, and
24 HOUR EMERGENCY SERVICE
01980 621999

Southern Chimney Services

CHIMNEY SWEEPING & SURVEYS
POTS&COWLS FITTED
FLUE LINER INSTALLATIONS
BURNER INSTALLATION

FOR RATES & APPOINTMENTS
CALL PETE ON 07432 899715

TIM BUCKLAND BOILER MAINTENANCE

FOR SERVICE AND BREAKDOWNS

Friendly and efficient service
Wide stock of boiler spares in stock

VERY COMPETITIVE PRICES

Also AGAs and RAYBURNS serviced

Tel: 01980 625846

KD WORSDELL

Carpentry & Joinery
Building Works & Maintenance
Bathrooms and Kitchens

Please Call
01980 630545
Or
07759 586162

ABSOLUTE LANDSCAPES

Mr Wayne Bawden
City & Guilds qualified (Horticulture)

'Professional, experienced local landscaper'
Drives / Patios / Paths / Decking / Fencing
Hedge Cutting & Reduction
Lawn Replacement (turf or seed)
Complete Landscape of Gardens
Renovation and Restoration.

Portfolio of work done available on request.
Free estimates, please call Wayne
01980 671726 / 07795 058379

Sarah Faber
Your local contact for



Rose Petals



Your Local Interflora Florist

47 Estcourt Road
Salisbury, Wiltshire, SP1 3AS
Tel: 01722 321840
Web: www.rosepetalssalisbury.co.uk
Email: info@rosepetalssalisbury.co.uk

OIL FIRED BOILERS

For prompt reliable –
**SERVICING
REPAIRS
COMMISSIONING**

Call Tim Walsh

Tel. **01980 652803**
Mobile **07919603884**

**RGV ENGINEERING
(NETHERAVON) Ltd**
High Street, Netheravon
01980 670667
 Specialists in Plumbing,
 Heating and Electrical Works
 Also Boiler Servicing and Commissioning

Interested in renewable Energy?
 Please see our website for details
 Www.rgvengineering.co.uk
 GAS SAFE*OFTEC*NICEIC*ECA

*MODERN & TRADITIONALLY
 DESIGNED MEMORIALS*

M J SLY
Monumental Stonemason

*New Memorials, Additional Inscriptions
 Restorations, Free Home Visits
 Free Brochure*
Marlborough (01672) 516797
 Email: martin@mjsly.co.uk
 Website: www.mjsly.co.uk
 Workshop & Showroom at Pelham Court,
 London Road,
 Marlborough, Wiltshire

MOBILE HAIRDRESSER

Ring Donna
 on
 07711 579403



B REPAIRED
 Musical Instrument Repairers

Graham & Yvonne Ballard
 The Music Studio 8 Thurlow Close
 Amesbury Nr. Salisbury
 Wiltshire SP47QG
 01980 625380
 07957 806401/2
 www.brepaired.co.uk

“PAMCAKES”

*Bespoke Cakes for your special
 occasions (any age group).
 Traditional and 3D, cupcakes and
 some Wedding Cakes. See my FB
 page “Netheravon’s Pamcakes”
 for more details & website
 pamcakesofnetheravon.co.uk
 pamcakes@write.me.com or call
 07919656141*

**THE OLD POST OFFICE B&B
 EVERLEIGH ROAD, HAXTON**
 Double, twin, single & family suites

Call Jackie to book on
01980 671 640 / 07715 419 600
 www.theoldpostoffice-wiltshire.co.uk

GRAHAM C BROWN & SON
 Oil Boiler Servicing, Commissioning & Repairs

- Fully Experienced
- Fully Qualified
- Fully Insured



ESTABLISHED 1982

Telephone: 01980 622737

Science Tuition
 Qualified Science Teacher
 and Examiner
 Science GCSE and
 Chemistry at A level and IB

Helping you get the grades you need.

For more details contact Ellen Oades
 on 01980 671760 or 07881 206507

Tina's Hairdressers

High Street, Netheravon
Unisex Salon
Tel: 01980 670628

Tue 9-5 Wed 9-2 Thurs 1-7
Fri 9-6 Sat 8.45-2

TIPZ & TOEZ
nails now available
Appointments not always necessary

Phil Wakeford GARDENING & LANDSCAPING



Landscape Construction · Pruning Fruit Trees & Roses
Garden Maintenance & Advice · Lawn Mowing
25 Years Experience · Flower Meadows

01980 670718 07194412396

Bits & Pieces (Durrington Ltd)

BUILDING, GARDENING & DIY

PETS, PANELS, AGGREGATE

37 - 39 Bulford Road, Durrington
Wiltshire SP4 8DL
Tel: 01980 655552
Fax: 01980 652351

Proprietors: P & M Conn

GDB TECHNICAL SERVICES LIMITED Computer/IT support

Small business and Home users
Networking issues/installations
PC Problems
Tuition
General IT advice/help
Upgrades/Data Recovery
Service Support Options

Call 01980 623052 or visit
www.gdbts.com to see if we can help.

M NASH & P WILKINS

*ALL LANDSCAPING WORK UNDERTAKEN
FENCING*PATIOS*PATHS*PONDS*
BRICKWORK
HEDGE CUTTING*GARDEN CLEARANCE
GRASS CUTTING*

Tel: MIKE 01380 840767
Mobile: 07977 950654
Tel: PAUL 01380 840763
Mobile: 07970 557002



*All aspects of tree care and hedge maintenance
professionally undertaken*

ESTABLISHED IN 2000

Free Quotations and Fully Insured

01980 670032 07712 006706

Salisbury Garden Machinery



For all your garden machinery needs.
Sales-Service-Repair-Hire

22 Newton Rd, Churchfields, Salisbury. SP27QA.
www.salisburygardenmachinery.co.uk 01722 322414

AGRICENTRE

*Now stocking Frontline for cats and
dogs at an unrivalled price
Excellent products at an excellent
price from well-known horse
wormers
Electrical fencing
Complete range of Briswim pool
chemicals*

FREE HOME DELIVERY!

Contact: Justin Young, A.M.T.R.A.,
SQP (Branch Manger)
07850 184111 / 01722 320316



WILTON CARPETS

JonCard

Your local contact for:

**Great Carpets
Great Choice
Great Prices**

**Full Measuring, Estimating
& Guaranteed Fitting**

**Email: joncard@wiltoncarpets.com
01722 742733**

PEST CONTROL SERVICE

*RABBITS, RATS, MOLES
WASPS, SQUIRRELS
BIRD PROOFING*

CALL NIGEL

**01980 670804
07854 828904**

YOGA CLASSES ENFORD VILLAGE HALL EVERY MONDAY

**Beginners/Gentle yoga 6.00—7.15pm
Intermediate Yoga 7.30—9.00pm**

**For details of other yoga classes visit
yoga@emmapetitt.co.uk
Emma on 01980 670510**

SEAN DEVINE PAINTER & DECORATOR



**Free estimates. Fully insured.
For local professional service call:
01980 630864 or 07870 454884**

Local Freelance Florist

**For all occasions including
Funerals, Weddings,
Anniversaries**

**For something special and
personal at competitive rates
call Kate on 07906 580361
kcrobinson@hotmail.co.uk**



C10079

M.A.B HEATING



307264

Boiler and Heating Services

Oil, Gas and LPG

*Very competitive charges for boiler servicing and breakdowns
Boiler Replacements
Professional and friendly service
7 Days a week inc Bank Holidays*

Please call Mark on:

Tel: 01747 828689 or Mobile: 07974 249287

THE MOTOR GARAGE LTD

**Max Rowley
Manager**

**Telephone: 01980 670348
Mobile: 07970 785284**

**www.themotorgarage.co.uk
max@themotorgarage.co.uk**

**The Motor Garage
Netheravon, Salisbury, Wiltshire, SP4 9RH**

Soft Furnishings

by Helen Judd

**Loose covers
Cushions
Curtains
Roman blinds
Fabric sales**

For further information call:

**Tel: 01980 625 442
Mob: 07971 028 972**

VILLAGE COMMITTEES

PARISH COUNCIL

Chairman		
Vice Chairman	Nigel Murray	671684
Parish Clerk	Elizabeth Harrison	670034
Councillors	Michael Fay	670553
	Jane Young (Parish Hall)	670532
	Anthony D'Arcy Irvine (Rep Tidwort & Pewsey Area Boards/Village Hall)	670501
	David Harbottle (Roads and Highways)	670932
	Richard Petitt (Planning Committee/ Parochial Church Council)	670510
	Gareth Holden (PR/Press Officer)	671195
	Bruce Waight	670113
	Pat Holdway	671792
	Richard Roberts (Police/NHW)	671055

NETHERAVON SCHOOL

Chairman of Governors	Fanny Middleton
Head Teacher	Hayley Humphris

NEWSLETTER

Chairman	Tanya Becker
Vice Chairman	Linda Mundy
Secretary	Linda Mundy
Treasurer	Ros Perry
Advertising	Gay Monk
	Jacqui Elkins
	Jane Young
	Ann Houghton
	Clare Burge
	Kriss Mitchell

PAROCHIAL CHURCH COUNCIL

Church Wardens	John Poole Warren
	Henry Middleton
Treasurer	Gill Gould
Secretary	Amanda Murray
Council Members:	John Manser
	Jonathan Walsh
	Judy D'Arcy-Irvine
	Bruce Carter
	Frank Horsford
	Mary Burdick
	Gai Rickett
	Sue de Candole

VILLAGE HALL

Chairman and Booking Officer	Judy D'Arcy-Irvine (670501)
Vice Chairman	Steve Becker
Treasurer	Hannah Tucker
Secretary	Kriss Mitchell
PC Rep	A D'Arcy Irvine
Youth Club	Andy Lucker
Camera Club	Jane Young
Football Club	Ollie Stagg
PCC	Judy D'Arcy-Irvine
Newsletter	Jacqui Elkins
Property Officer	David Spencer
Grounds Officer	Hamish Scott Dalgleish
Gardening Club	Sally Parker
Short Mat Bowls	David Spencer
Red Lion	Ian Fribbins 27

PARISH HALL

Chairman	Richard Petitt
Treasurer	Bob Taylor
Secretary	Gareth Holden

FOR YOUR DIARY April 2015

1st	Wed	Short Mat Bowls, 7.30pm
2nd	Thu	Recycling / The Hub Café, 9.30am - 11.30am, The Swan Inn / Circuits, Parish Hall, 7.00pm / Camera Club, 8.00pm, Village Hall
3rd	Fri	GOOD FRIDAY Youth Club, 6.00pm, Village Hall
4th	Sat	Enford Cycling, 9.30am, The Swan / Youth Football Session, 10.00pm, Enford Playing Fields
5th	Sun	EASTER SUNDAY Holy Communion , 9.00am
6th	Mon	EASTER MONDAY
7th	Tue	Library Van, 3.50pm—4.25pm, Water Lane / Quiz, The Swan
8th	Wed	Short Mat Bowls, 7.30pm
9th	Thu	Household and Gardening Waste/ The Hub Café, 9.30am - 11.30am, The Swan Inn / Gardening Club, Village Hall, 7.00pm for 7.15pm / Circuits, Parish Hall, 7.00pm Darts Night, The Swan
10th	Fri	Youth Club, 6.00pm, Village Hall
11th	Sat	Youth Football Session, 10.00pm, Enford Playing Fields
12th	Sun	Team Service, Enford,, 10.30am / Messy Church, 4.00pm, Netheravon School
13th	Mon	
14th	Tue	Quiz, The Swan
15th	Wed	Short Mat Bowls, 7.30pm
16th	Thu	Recycling / The Hub Café, 9.30am - 11.30am, The Swan Inn / Circuits, Parish Hall, 7.00pm / Darts Night, The Swan
17th	Fri	NEWSLETTER DEADLINE / Youth Club, 6.00pm, Village Hall
18th	Sat	
19th	Sun	Family Service, 10.30am
20th	Mon	
21st	Tue	Library Van, 3.50pm—4.25pm, Water Lane / Quiz, The Swan
22nd	Wed	Short Mat Bowls, 7.30pm
23rd	Thu	Household and Gardening Waste / The Hub Café, 9.30am - 11.30am, The Swan Inn / Circuits, Parish Hall , 7.00pm / Darts Night, The Swan
24th	Fri	Youth Club, 6.00pm, Village Hall
25th	Sat	
26th	Sun	Evensong, 6.00pm
27th	Mon	
28th	Tue	Film Night, 7.00pm, Village Hall / Quiz, The Swan
29th	Wed	Team Service, Durrington, 10.30am
30th	Thu	Recycling / Darts Night, The Swan

