

# Enford Newsletter

September 2015

**YOUR COUNTRY NEEDS YOU!**



**Saturday 19th September**

**Children's Afternoon Party  
and  
World War 1 Commemoration Event**

**WELCOME**

We would like to wish a very warm welcome  
to all who have recently moved into the Parish of Enford.  
We hope that you will find many new friends and neighbours

[www.enfordnewsletter.org](http://www.enfordnewsletter.org)

## USEFUL NUMBERS

### EMERGENCY SERVICES

#### DOCTORS

630221	UPAVON	The Surgery, Fairfield
652378	DURRINGTON	The Surgery
652221	DURRINGTON	Cross Plains Surgery

#### HOSPITAL

01722 336262	SALISBURY DISTRICT HOSPITAL
--------------	-----------------------------

#### POLICE

101	POLICE
-----	--------



#### OTHERS

0800 111 999	GAS
0800 80 70 60	ENVIRONMENTAL AGENCY
0345 988 1188	FLOOD LINE
0800 072 72 82	ELECTRICITY
01980 674700	PLAINWATCH

#### DURRINGTON LINK

01980 594857	LINK (Durrington & District)
--------------	------------------------------

#### SCHOOLS

01980 670339	ALL SAINTS C of E PRIMARY, Netheravon
01980 630360	RUSHALL C of E PRIMARY, Rushall
01980 670268	ST MICHAEL'S C of E PRIMARY Figheldean
01980 652467	AVON VALLEY COLLEGE SECONDARY, Durrington
01672 565000	PEWSEY VALE SECONDARY SCHOOL, Pewsey

### **WHAT CAN YOU DO TO REDUCE CRIME ON SALISBURY PLAIN?**

If any crime is taking place call 999 and do not under any circumstances challenge the offenders.

Report suspicious activity to PLAINWATCH (01980 674700) or PLAINWATCH@landmarc.mod.uk. The more information received the better, e.g. time, place, vehicle registration, description of individuals and vehicles.

#### **Health and Safety reminder for all Military Training Areas and Ranges:**

Do not touch or tamper with Military debris.  
 Wash your hands before you eat.  
 Clean your footwear before you enter your car or home.

**ENFORD NEWSLETTER CONTENTS**

WWI Commemoration Event 4  
 WW1 Children’s Party 5  
 Missing Scooter/Newsletter AGM  
 Celtic Music Evening 6  
 The Hub 7  
 Solar Farm Information and Comments 8  
 Film Night/Cycling 10  
 Thank you 11  
 The Swan/Children’s Football 12  
 Sponsored Knit Update 13  
 Recycling/Flu Jabs 14  
 Fete Report 15  
 Enford Community Fund 16  
 Summer Fete Photographs 17  
 All Saints/Messy Church 21  
 A Vicar’s Musings 22  
 Youth Club/Lost Cat/Fishing 23  
 Barn Dance/Messages 24  
 Gardening Club 25  
 Youth Club Photos 26  
 Dry Cleaning/ The Hub/Rights of Way/  
 Chatter Cafe 27  
 Advertising 28  
 September Diary 36

**The next Newsletter  
 deadline is**

**FRIDAY  
 18th SEPT 2015**

All items for inclusion, whether they are handwritten, typed or via e-mail, **MUST be submitted by the date of the meeting.** These articles may be handed in to any Newsletter Committee member.

**Please send e-mails to  
 tanya@stbecker.plus.com**

Enford Newsletter Committee reserves the right to reject or omit from publication any material that is considered by majority of Committee Members to be detrimental to any person or which is not in the best interest of the community as a whole. All letters and articles must be signed, but the Committee will withhold the name of the writer if this is requested at the time of sending it in.

**ENFORD DEFIBRILLATOR**

**The defibrillator is in a yellow box on the wall of Hill House, 9 Longstreet, SN9 6DD  
 Grid Ref SU142515.**

**It is located in the centre of Enford 25 m north of The Swan next to the parish notice boards.**

**If you think you need to use the defibrillator call 999. The Emergency Service will give you the code to get into the cabinet.**

**YOU CAN READ MORE ABOUT IT AT,  
WWW.ENFORDNEWSLETTER.ORG  
 WHERE YOU WILL ALSO FIND A LINK  
 TO A SHORT VIDEO SHOWING YOU  
 HOW TO USE IT.**



# **YOUR COUNTRY NEEDS YOU!**



## **World War 1 Commemoration Event Saturday 19th September**

On Saturday 19th September we will commemorate the 100th Anniversary of the Great War at Enford Village Hall. There will be activities for the children in the afternoon (more information in the Newsletter) and for adults in the evening. Including "Strange Old Things " Mobile Museum.

The evening will be a themed event (fancy dress optional) which will include music, food and a special presentation about the local people who fought in the war.

The cost (for the evening) which starts at 7.00pm will be £10.00 per head and will cover a themed three course meal and a drink. There are only 100 tickets available so don't miss out!

Purchase your tickets from The Swan or contact:

Bob Taylor on 07909 870122 or  
Ollie Stagg on 07831 392035

**All cheques payable to Enford Village Hall.**

### **DO YOU NEED A LIFT TO THE VILLAGE HALL?**

**If you would like to come to any of the clubs or events in the Village Hall but would like a lift or are worried about coming on your own, please call**

**01980 670501  
01980 670345  
email [enfordvillagehall@btinternet.com](mailto:enfordvillagehall@btinternet.com)**

**We will try and arrange for someone to pick you up and take you home.**

## **WORLD WAR 1 CHILDREN'S PARTY**

**Saturday 19th September  
Enford Village Hall**

On Saturday 19th September there will be tea party for the children of the village at Enford Village Hall starting at 2.00pm. While the children are enjoying themselves there will be tea and cake available for the adults.

Then we will have a mini version of an old fashioned village fete including Punch and Judy, a few side shows and games and a few static displays. To help give it that authentic feel there will be music played by Michael Fay on the organ.

It would be really helpful if you could let me know (Jane Young 01980 670532) if your child will be attending.

It will all be free and hopefully a bit of fun.

Could I please ask if any of you lovely cake makers would like to donate a cake or maybe a few sandwiches? Nothing fancy as the afternoon is after all meant to have a feel of those years at the beginning of the 20th century.

We hope to finish by 4.00pm so as to get the hall ready for the evening World War 1 Commemoration Event.

Many Thanks

Jane Young

**FANCY DRESS IS OPTIONAL**

## **MISSING SCOOTER**

My grandson's scooter has gone missing from outside my house. If anyone has seen it or has any information that would help me please could you let me know?

Thanks

Jane Young

## **NEWSLETTER ANNUAL GENERAL MEETING**

At the Newsletter AGM elections took place for the various roles on the committee. The 9 members of committee remain the same with Chair, Vice Chair, Treasurer, Secretary and Advertising all being re-elected.

The Chair's Annual report was read and adopted and the accounts, having been externally checked, were also adopted. These can be seen on the Newsletter website.

Tanya

Enford Music Club Presents an Evening of Live Music at

**Enford Village Hall, SN9 6DD**

With

**Beck Siàn & Jonathan Kershaw  
(Acoustic Goth)**

**Saturday 10<sup>th</sup> October 2015**



Doors Open: 7.00 pm  
Performance starts: 7.30 pm  
Finish (approx): 10.15 pm  
Bar Closes: 11 pm

A 2-course supper will be served during the interval, *if ordered in advance* (last orders for supper Wed 7 Oct).

*"Romantic, haunting vocals together with Celtic fused, emotive guitar..."*

**Tickets:**

**£8 (admission only) or..**

**£17 (includes a lamb or chicken curry supper from the Goa Balti)**

**Bookings please to Steve on 01980 670345 or by email to: [steve@becker.globalnet.co.uk](mailto:steve@becker.globalnet.co.uk)**

All proceeds in aid of Enford Village Hall

## **A Special Thank You From The Hub**

The Hub has been running for 6 months now, and what fun it's been! The team really look forward to Thursday mornings and seeing all your friendly faces.

As The Hub is non-profit making, we aim to give any "profit" back to the community. So far we have made donations to The Durrington Link, Enford Youth Club, The 2nd Bulford Scout Group, The Netheravon Day Centre and the WW1 Commemoration Day in Enford. We are always on the lookout for other local causes so if you would like to suggest a local group that could benefit from a donation then please pop into The Hub and speak to Diane.

On a personal note, I would like to say a huge thank you to my lovely team - Pauline, Doreen, Edna and Amanda and to our fantastic cake-makers - you really do us proud! And not forgetting Pete and Emma because without them and The Swan we would never have got off the ground.

Once again we are joining the McMillan World's Biggest Coffee Morning, albeit a week early on 17 September. There will be an opportunity to make a donation to this very worthwhile cause and all proceeds on the morning will also go to McMillan Cancer Care. We need lots of yummy cakes so if you are able to make one, please call Diane on 671769.

We look forward to seeing you all soon,  
Diane

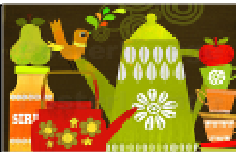

## **The Hub**

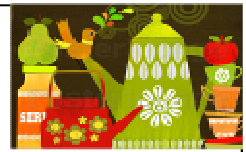

**On Thursday 17 September we will be  
joining McMillan Cancer Support's  
World's Biggest Coffee Morning.**

**Please join us!**

**Every cuppa and slice of home-made deliciousness will go to  
raise money for this vital work supporting people affected by  
cancer.**

**Bring your friends and neighbours...  
cake tastes better together!**

**The Hub, The Swan, Enford. 9.30-11.30**

## **Solar Farm Planning Application**

On Wednesday 19<sup>th</sup> August, British Solar Renewables held a public consultation in Enford Village Hall to explain the proposed development of a 28 acre solar farm between Coombe Lane and Enford Village Hall.

Over 100 people from the Parish turned up and raised their concerns and asked questions.

The situation is that the planning application has not been formally submitted to Wiltshire Council, as British Solar Renewables still need to complete various impact surveys on the proposed site. They are hoping to have achieved this in the next month after which they will be submitting the formal planning application.

The Parish Council will be informed when this happens and will call a village meeting so that the full planning application including impact statements can be presented by British Solar Renewables and understood by all. After which, we will have a consultation period to make both our individual and collective views known to Wiltshire Council planning department.

It is anticipated that this village meeting will be held in mid to late October.

Should anything change, then the Parish Council will keep you informed.

### **Proposed Solar Farm in Coombe – An asset to the community or a blot on the landscape?**

We have no objection to renewable sources of energy nor do we believe do most people, provided those renewable sources of energy are appropriately sited and do not depend upon heavy public subsidies to be viable. Most large solar farms are located adjacent to major trunk roads or motorways where the environment is already blighted and therefore such locations are only marginally impacted by the industrialisation of energy collection as represented by the solar farms.

In contrast the proposed site for the solar farm in Coombe is classified as a Special Landscape Area, a local landscape designation that covers the whole of Salisbury Plain. It falls within the Salisbury Avon Landscape Character Area (LCA) and to the east and west is bordered by the Salisbury Plain LCA. The River Avon is a Site of Special Scientific Interest and Special Area of Conservation. The proposed solar farm, at its nearest point, would encroach upon the river Avon to within 100 yards.

Furthermore whilst the access to the proposed site has not been finalised, the current narrow track which affords access to the field, via Coombe Lane, would appear wholly inappropriate for construction traffic or for ongoing access to the site.



The proposed site is sandwiched between areas classified as Sites of Special Scientific Interest (SSSI) and can be readily viewed from those sites. It is hard to believe that the proposed siting of the solar farm with its 2 metre security fences, 6 metre high security sensor poles and 2.5 metre high PV panels will not degrade the SSSI status of the adjacent plain from which the site may be viewed and from which the visual impact would be stark.

It is not as though we need to encourage the installation of more solar power, only this week the headline in the Sunday Times ( 23<sup>rd</sup> August 2015) read- ‘ **Subsidies slashed again as Government rein in solar power**’. The reason for the further reduction in solar subsidy is because the take up has been such ( 8 GWs of capacity in aggregate) that the 43pence per kilowatt hour subsidy, which is **nine** times the whole sale rate of electricity, has surpassed Government projections. Consequently the subsidy, paid for by a tariff on all our energy bills may result in further unforeseen increases in the tariff and more strain on family finances.

Furthermore solar farms are not the answer to our ever diminishing source of available electrical energy, relative to demand which may, during peak demand in a winter to come, result in ‘black outs’. The reason being that peak demand is likely to occur in the evenings, in midwinter when the solar farm will not provide any electrical output at all and can only contribute to the grid when light intensity is adequate.

The record of Wiltshire Council of turning down Solar Farm planning applications is not good, for instance of the 41 such applications, received in recent times, they have turned down only 4. However ‘cumulative landscape and visual impacts’ represent relevant considerations in planning for renewable energy development, together with ‘local context’ which includes such issues as topography, local environment and nearby land use, all of which may mitigate against planning application approval, taking account of the proposed site location in Coombe.

As a result of the Governments change of mind in relation to renewables, it is reported that councils are now viewing development applications more stringently and projects on appeal are now viewed unfavourably by the Secretary of State.

The proposed solar farm in Coombe therefore, should the development application be submitted, is far from a ‘done deal’. Once the application is submitted we will have access to many of the answers which British Solar Renewables failed to provide at the meeting last week and those of us who wish to object to the application will then have the opportunity to be definitive in our reasons for objecting.

Terry Mundy and Dr Max Peberdy

**THANK YOU**

A big thank you to Rob Young and his helpers, including, Willy Plank and Barry Chamberlain, for their stalwart efforts in clearing the pathway between West and East Chisenbury. This is no mean feat as it is probably the most used path in the Parish, especially by many people who need it to use the buses.

Once again “Thank you”.

Michael Fay



## ENFORD FILM CLUB

TUESDAY 29TH SEPTEMBER  
ENFORD VILLAGE HALL

# THE SECOND BEST EXOTIC MARIGOLD HOTEL

As the Best Exotic Marigold Hotel has only a single remaining vacancy - posing a rooming predicament for two fresh arrivals - Sonny pursues his expansionist dream of opening a second hotel.

**Doors open at 7.00 pm**

*Drinks available from the Bar*

**Tickets £5.00 each booked in advance and £6.00 on the night**

Lifts can be arranged for anyone who would like to come

If you wish to join the Mailing List, would like to book tickets, or need a lift, please contact 01980 670501 or email [enfordvillagehall@btinternet.com](mailto:enfordvillagehall@btinternet.com)



## ENFORD CYCLING

Enford Cycling Group aims to give riders of all experience the opportunity to explore some of our beautiful local countryside.

Weather permitting, we will run these every 4 weeks on the first Saturday of the month.

The next meeting will be on Saturday 5th September at 9.30am. The route will suit most abilities and will be from the Swan to a coffee stop and back - in the region of 15 miles.

If you are interested, please contact Nigel Murray on either 01980 671684 or by email at [nigel.murray@spitfireuk.net](mailto:nigel.murray@spitfireuk.net) - or indeed just turn up on the day.

## A GRAND DAY

Recently, a very special and dear young lady, Sarah, attended her School Prom. She looked so perfect; a completely stunning dress, hair, make-up, nails, and jewellery. I know she made her Dad, Graham, Mom, Sylvia, Sister, Jess, her doting and very special Nan, Margaret, Tony, Uncle Rustle and me very proud of her, as I'm sure she was herself. I was so honoured and privileged to be part of it as they are like a family to me.

There was a lot of organisation involved, which went off without a hitch (well done Margaret), and I was very happy to assist you. The mode of transport had to be perfect for this occasion, so I could only think of one, that could do the job. Imagine what everyone thought when up our road, comes an out of this world, stunning and sparkling red TVR with Ollie behind the wheel in his Tux. *"The name is Stagg, Ollie Stagg"*.

I hope you don't mind me putting this, Ollie. I think everyone really enjoyed seeing this and it was so generous of you to do it. It turned out to be a huge big favour, as Sarah (our prom princess) got a really big surprise and truly loved it. It really turned heads when she turned up at her prom, so a huge big thank you again, Ollie.

She had a really great night, and I know that she will remember all parts of that special day, forever, and I was so glad to be there for you, Sarah, during the day.

C.E.Burge

## A HUGE THANKYOU!!!!



I want to dearly thank everyone for all your support, love, care and concern that you have given to me and my Mom over my recent operation to fix my ligament.

I have got almost full mobility back and I am definitely more like myself. Bear in mind, this can often take up to five weeks so am I clever or what and not too woof? I have so many people to thank so here goes.

My dear Godmom, my toy-boy, Tony, Auntie Sarah, Hettie, Pete and Fred, Diane, Bushan, Rudi and Alfie, Ramona and Fiona, Vick and George, Su and Shelley, Pauline, Stan and Charlie, Amanda and Nigel, Gav, all at the Hub and many more.

Mom's always said loads of people love me so I guess it's true. We are all so very blessed and appreciate all of you, greatly.

Thank you, dearly, and lots of licks!!!!

T.T.M.Burge

Clare (CE) with  
Toffee(TTM) Burge



Thank you!

By the time the newsletter reaches you we will be 2 months into our second year at The Swan and we can't believe how quickly time has flown! Never in our wildest imagination could we have envisaged we would have had so much support from our local community throughout this year and we would both like to say a huge thank you to all who have supported us during this time.

Support has come in many forms and at many times, not just in purchasing pints and food but helping shift soil, cut down the weed, scrub tables and sinks before we opened, a listening ear when the pipes burst yet again and everything in between. Before we took on The Swan, we always found it hard to be part of the community as our working hours were a little odd to say the least however, we have found in the last year that there is a strong, thriving community in Enford and we are so proud to be part of it, it was completely down to us that we weren't part of it before.

A special thanks must go to all of our neighbours along Long Street who have put up with scaffolding, straw, early morning drey deliveries and cars parked everywhere all year but have unfailingly offered a smile, a chat and encouragement. You have enormous patience and tremendous kindness. Thank you.

Our staff, past and present, have been amazing – they have totally got what we are trying to achieve and worked every hour possible to help us achieve this. We think you are all just fab – thanks!

When our thatcher took the last piece of scaffolding down and finished the roof, he handed Pete a 'Living the Dream' t-shirt which has been worn on special occasions – namely at 2.30am when the pipes had burst again!

You have all helped us 'live the dream' in 2014/15 – thank you!



## **Enford Football Club Children's Coaching Sessions**



The next coaching sessions will take place on the field  
at Enford Village Hall on  
**Sept 5th, Sept 12th, Sept 26th, Oct 3rd, Oct 10th, Oct 17th**

The sessions run from 1000hrs until 1100hrs  
they cost just £2:50 per child per session.

Any child who wants to take part should be aged between 5 and 11 years old and they should bring their own shin pads, suitable footwear and a drink.

# Sponsored Knit / Crochet 2015

## In aid of Enford Church Roof Repairs Progress Report

Thank you again to all the ladies who have been and are still knitting squares. There has been an amazing response. Twelve Knee Blankets have been completed so far, there are more to follow, they are full of colour and very individual.

The closing date for accepting squares is **Thursday 17<sup>th</sup> September**, please will you bring them to the Hub or give them to any of those named below.

The Blankets will now be displayed on **Saturday 24<sup>th</sup> October** in the Village Hall. Doors open at 7.00pm, there will be Refreshments and Bar plus we plan to run a Raffle.

Please will you collect your sponsorship or donation money as soon as possible. We really do need to raise as much money as we can towards the repair of the Church Roof. Please hand the money in to any of those named below.

We hope you will come and see the Blankets before they are given to the Camelot Care Home in Amesbury and the Salisbury Hospice. Please bring your family and friends, come and spot just where your squares have been placed. We hope you will be surprised and pleased by the final result.

**Admission is free.** If you have any queries please contact Lowenna Harbottle.

Lowenna Harbottle - 01980670932

Jacki Brightman - 01980671598

Amanda Murray - 01980671684

## CLAIRE PERRY

*Working hard for the  
Devizes Constituency*

✉ Claire Perry MP  
House of Commons  
London  
SW1A 0AA

☎ 01380 729358

🌐 [www.claireperry.org.uk](http://www.claireperry.org.uk)

✉ [claire.perry.mp@parliament.uk](mailto:claire.perry.mp@parliament.uk)



*I hold regular surgeries around the Constituency  
- please call or email to book an appointment.*

## SPTA NEWS

For Salisbury Plain Training Area News,  
giving times of live firing, current and  
upcoming exercises go to

[https://www.gov.uk/government/publications/  
salisbury-plain-training-area-spta-newsletter](https://www.gov.uk/government/publications/salisbury-plain-training-area-spta-newsletter)

or

follow the link at

[www.enfordnewsletter.org](http://www.enfordnewsletter.org)

# Household recycling centre opening times

Each centre is open 5 days per week from 10am – 4pm

Site	Postcode	Monday	Tuesday	Wednesday	Thursday	Friday	Saturday	Sunday
Amesbury	SP4 7RX	✓	✗	✗	✓	✓	✓	✓
Devizes	SN10 2EU	✓	✓	✓	✗	✗	✓	✓
Everleigh	SN9 5HN	✓	✓	✗	✗	✓	✓	✓
Honeyball, nr Calne	SN11 8RB	✓	✓	✗	✗	✓	✓	✓
Marlborough	SN8 4AN	✓	✗	✗	✓	✓	✓	✓
Melksham	SN12 6QT	✓	✗	✗	✓	✓	✓	✓
Purton	SN5 4HG	✓	✗	✗	✓	✓	✓	✓
Salisbury	SP2 7NP	✓	✓	✓	✗	✗	✓	✓
Stanton St Quintin	SN14 6BD	✓	✓	✓	✗	✗	✓	✓
Trowbridge	BA14 8RL	✓	✓	✓	✗	✗	✓	✓
Warminster	BA12 8PE	✓	✓	✗	✗	✓	✓	✓

**Key:** ✓ Recycling centre open ✗ Recycling centre closed

Avon Valley Practice



## Do You Need a Flu Jab?

If you are:

- Aged 65 year or over
- A carer
- Pregnant

If you have:

- Chronic respiratory disease
- Chronic heart disease
- Chronic kidney disease
- Chronic liver disease
- Chronic neurological disease
- Diabetes
- Immunosuppression

**You are eligible for a Flu Vaccination on the NHS**

Appointments will be available to book from 23rd September  
 First appointment available on 6th October

Telephone 01980 630221 or 652378 to book an appointment

## **Enford, Chisenbury & Coombe Fete 2015**

This year the weather smiled and the day of the fete was warm, sunny and dry, but not too hot and we had quite a crowd! We think that attendance was a near record at around 1200 people, many accompanied by four legged friends!

With so much to see and do there wasn't a dull moment! The very fabulous Lucy Spielberg greeted early arrivals from high on her tall stilts before coming back down to earth to teach and entertain with circus skills and balloon modelling (we've never seen so many balloon "light sabres" – the force was definitely with her!).

The dog show was once again a huge success with over 100 entries and our thanks go to K9 Help's Richard Grant and his family for their hard work, energy and enthusiasm in organising it for us. The doggie dash was also hugely popular with over 50 entries and that's not counting the two legged participants, who couldn't quite match the speed of their pets! Thanks to Kate and Colin for running the dash again this year.

Despite having only four teams entered, the football competition was hotly contested but played in good spirit; Bishop's Cannings rolled out the eventual winners with Netheravon All Saints taking the runners up spot. The penalty shootout was won by Chester King, who scored an amazing four out of five!

Elsewhere there were coconuts to win, ducks to hook, rats to splat, inflatables to bounce on and race through and bottles to be won! Many faces were painted – thank you Michaela Southard for your kindness.

Much hilarity could be found at the "wet sponge throwing" with many parents getting a good soaking at the hands of their children – thanks to Richard and Carole Manning for bringing along their game.

The golf challenge under 12 competition was won by Thomas Scullion and the adult by Phil Bleskey. Neither was around to collect their prizes so if they would like to get in touch with Mandy Farrow (671343) they are waiting for you!

As ever, the pony rides were hugely popular with over 100 trips up and down the field! Our thanks go to Katie, Ian and Sophie Briscoe for again bringing along their ponies.

There were more stalls than ever this year selling a wide range goods from fair-trade products to cushions, books and cards. Our own home produce stall was a great success and our thanks go to Paula De-Chalus for organising cakes and preserves and Jeni Scott-Dalgleish for coming up with such an array of plants that they nearly stretched out of the gate!

The raffle was a great success, with prizes to suit all tastes. The iPad was won by a thrilled Hazel Ward of Pewsey and in the "Red Diablo" beer mat draw a very excited Kate Mason won the £50 prize.

Running commentary was expertly given by Nigel Murray and of course there was always the chance to sit down and relax in the sun and listen to the music of KV Brass, who gave the afternoon some wonderful accompaniment!

This brings us to the catering, which we think is best described in numbers! 250 burgers, 220 hot dogs, about 100 cream teas, 200 ice-creams, 144 pints of beer, 168 cans of lager, 176 glasses of Pimms, numerous cans of soft drinks, bottles of water, pieces of cake and countless cups of tea!

Thanks go to The Red Lion for once again giving us ready-prepared onions and to The Swan who fetched and donated four bottles of Pimms when we ran out! It was great to see Guy, Pete, Brit and Emma together on the BBQ and Bar, thank you all for your help, generosity and support.

There is always a long list of people to thank, and as ever we cannot name everyone but we know who you are and we know just how hard you all worked, be it before, during or after the event and in some cases all three!

It takes over 60 volunteers to set-up and run the event on the day and a few weeks before the day, we really thought we were not going to have anywhere near enough help. However, the plea went out and people started to come forward and some enlisted family and friends too!

The fete is an event run by the community, for the community and everyone who took part, in whatever way, can take credit for its success. **THANK YOU EVERYONE!**

### **Don't Forget The Fireworks – Saturday 31<sup>st</sup> October 2015!**

*The Fete Committee*

## **ENFORD COMMUNITY FUND**

Whilst we will not know the final figure until after our year end in September, the fete this year was an amazing success and this, together with the money raised at the fireworks event last October, means that the community fund should be in good shape for 2016. Full details of the accounts and the fund available for next year will be published after our year end.

In the meantime, our next round of awards from moneys raised last year takes place in September but because there was no newsletter in August we have extended the **deadline for applications to Friday 18<sup>th</sup> September 2015.**

Funding is available to help enable projects/events in the Parish of Enford (which includes East & West Chisenbury, Coombe, Fifield and Littlecott)

Applications for awards must be made to the treasurer – Amanda Farrow – by email or letter no later than the first day of the award month (March & September). [amanda.farrow@chisenbury.co.uk](mailto:amanda.farrow@chisenbury.co.uk) or 537 East Chisenbury.

The following guidelines will be followed in allocating funds

1. Awards will be considered every 6 months in March and September
2. Awards will be made for individual projects and are not designed to allow awardees to become reliant on the award on an annual/regular basis
3. Awards will be made to causes that benefit the community and not specific individuals
4. No awards will be made for greater than £1000
5. For any award to be granted there must be agreement by at least 75% of the funding committee



# SUMMER FETE 2015 ANOTHER GREAT SUCCESS!



A Stilt Walking  
Welcome

Circus Fun





Showing dogs...

...and dashing hounds





## Things to see...



## ...and to buy



## Hot Competition



## Cool Music!



### ALL SAINTS CHURCH, ENFORD

There is much more information and help to be found on the website at [www.avonriverteam.org.uk](http://www.avonriverteam.org.uk)

#### CHURCH SERVICES

#### September

#### October

6th Holy Communion, 9.00am	4th Holy Communion, 9.00am
13th Team Service, Durrington, 10.30am	11th Team Service, Enford, 10.30am
13th Messy Church, Enford, 4.00pm	11th Messy Church, Enford, 4.00pm
20th Family Service, 10.30am	18th Family Service, 10.30am
27th <b>Evensong Harvest Festival, 6.00pm</b>	25th Evensong, 6.00pm

#### CHURCH CLEANING ROTA

#### September

- 4th Tanya Becker & Linda Mundy
- 11th Paula de Chalus & Amanda Marx
- 18th Gai Rickett & Lowenna Harbottle
- 25th Lyn Riche & Fanny Middleton



**ENFORD CHURCH**  
**SUNDAY 13th September**

Lots of crafts. Children must bring an adult!  
**Why not come and join us and discover more?**  
**01980 670326**  
[gale@avonriverteam.org.uk](mailto:gale@avonriverteam.org.uk)

**So that we can make sure we have enough craft and food,  
please do let us know if you are coming**

## A Team Vicar's musings

Well it's September, a month which I enjoy for its colours, smells and temperature. It is also a time when many are getting ready for the next stage in their lives as the new academic year begins; it's the time for smart new school uniforms or the first time away from homes as students move to college/university.

Then there are the parents/carers who realise that their child has grown and that they now have time on their hands to do something else; and the teachers as they hope that all the preparation completed during the school holidays will work and the other staff in academic establishments who have prepared for the new academic year.

For those who are not dependent on the academic year, it is a time when holidays can be taken and recognition that the travel to work will take that much longer as there will be more vehicles on the road.

Amongst all this activity creation will also be starting its preparation for a new season; those who work in the fields will be hoping to gather in their crop before the weather changes; animals will begin to store up food for the winter and plants will begin to change their foliage.

In all of this, I wonder how much time we give to thanking God for what he has given us, including the changing seasons which make this country so lovely to live in.

Throughout this month there will be Harvest Festivals in all our churches – why don't you take time out from your activities and come to give thanks for some of what God has given us. You never know, you may find that you enjoyed the experience and wish to repeat it on the following Sunday! In fact September could see you starting something new/ different by attending church more often.

Whatever you do, I hope you enjoy this month of mellowness.

*Rachel Bussey*  
Team Vicar

**AN EVENING OF DARTS**

EVERY WEDNESDAY 2030HRS AT  
THE SWAN

**HOPE TO SEE YOU THERE!!!**

**G. B. Chamberlain**  
*Flooring Specialist*  
Specialising in Ceramic  
Floors and Walls

Tel: 07971 182752  
24 hour answer service

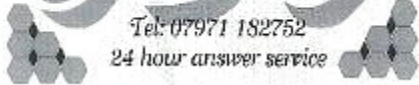

# Youth Club News

AGES 5 TO 16

Come and Join Us

ENFORD  
VILLAGE HALL

Every Friday Night 6 – 8pm

Come and join us, all welcome!

For more information call: Bruce Carter – 07872 335579



## HAVE YOU LOST A CAT?

For about two weeks we have had nightly visits from a little black cat, it waits for us to go to bed then sneaks in and eats what is left of my cats suppers.

I am not feeding/encouraging it because I have my two cats and have now started picking up my cats dishes at night. It still visits though.

The end of its left ear is missing and I am hoping with something that distinctive someone may recognise it as theirs.

Clare Grace  
670681

## Chisenbury Fishing Syndicate

Fly Fishing on 2.5 miles of the Upper Salisbury Avon  
for Brown Trout and Grayling  
Membership Available for 2015  
[www.chisenburyfishing.com](http://www.chisenburyfishing.com)



**BARBEQUE & BARN DANCE – 3rd YEAR  
at Rushall Organics Farm, RUSHALL**

**Saturday 10 October from 7pm**

**Live Band & Country Dancing  
Bar, BBQ, Games and more.....**

**Cost £10 adults, £5 children (under 18)**

To find out more, please contact:

Nikki Vesev on [nikkivesev@btinternet.com](mailto:nikkivesev@btinternet.com) or 01980 630785, or  
Simon Campbell on [simon@enfordhouse.co.uk](mailto:simon@enfordhouse.co.uk) or 07761 780578



**WELCOME**

**to our new neighbours at No 42  
Coombe Lane  
We hope that you make many  
new friends and enjoy living in  
the Parish of Enford**

**WELCOME**

**to Melissa and Chris  
We hope that you make many  
new friends and enjoy living in  
the Parish of Enford**

**FAREWELL**

**to Andy and Clare Lucker  
You have given a great deal to our  
community for which we are most  
grateful.  
Thank you**

**FAREWELL**

**To Susie Winters  
You have been a part of our  
community for many years and  
have contributed in many ways.  
Thank you in particular from the  
Newsletter Committee**

**CONGRATULATIONS**

**to Ashley and Chris Dobson  
on the birth of your beautiful daughter**





# ENFORD GARDENING CLUB

The first meeting of our Autumn programme will be

**Thursday September 10th**

Ponds & Water Plants

*Ray Broughton*

**Ray has spoken to us before and is an enthusiastic and knowledgeable speaker and we look forward to his thoughts on water in the garden**

**As always the meeting will be at Enford Village Hall, SN9 6DD**

**Lifts can be arranged, please ask.**

**7.00 for 7.15**

**Tea & coffee available**

**Plants for sale**

**Entrance fee: £4.00**



Further details from Fanny Middleton, 01980 671645

email [fannysurtees@btinternet.com](mailto:fannysurtees@btinternet.com)

## WHOSE IS THE TALLEST SUNFLOWER IN THE VILLAGE?



Have you been growing sunflowers this summer? Would you like to join in and see who has grown the tallest? The time has come to start finding out who this might be.

Please could you let me, Fanny Middleton, Secretary of the Gardening Club, know by **Tuesday 8<sup>th</sup> September** if you have a sunflower which is 6 feet or more in height.

After the Gardening Club meeting on Thursday 10<sup>th</sup> September (do come) we will arrange to come and measure said sunflowers. Take a photo of your flower too and we can have a photographic record as well.

Fanny Middleton

01980 671645

[fannysurtees@btinternet.com](mailto:fannysurtees@btinternet.com)

## Enford and Avon Valley Youth Club

# Our Weekend at Oxenwood

Early in July some of the older members of the Youth Club went to Oxenwood Outdoor Activity Centre.

We arrived on the Friday evening and once settled into our rooms we split into two groups for rifle shooting and cycling, all under expert guidance. This was followed by supper and a midnight walk.

When we got back to base we had A terrific thunderstorm. The noise of the thunder was tremendous and the lightning was amazing.



We eventually went to bed and woke early Saturday morning to start the next activities. Once again we split into two groups for archery and canoeing, and we had to squeeze in lunch between the archery and canoeing changeovers. Our last activity was climbing the wall! Quite a challenge.

This was made possible with help from the Community Fund and we would like to take this opportunity to thank them for this great weekend.

The photos show the two groups ready to start the canoeing challenge.



### DID YOU KNOW ???

Shrewton Laundry (based now at 14, Sarum Business park ) offer a collection and delivery service to Enford on Wednesdays for all those large items such as Duvets, bed covers , mattress protectors etc. that you cant get into your washing machine.

Duvets cost just under £20 and are returned in protective covers for storage.  
Highly Recommended!!!! Telephone 01722 417334.

### THE HUB

In the last Newsletter it was stated that Pete gave over The Swan to the ladies that run The Hub.

This was said "tongue in cheek".

Pete is till in charge although he appears to not take any interest in the running of the Hub. Who do you think tries all the cakes?

### PUBLIC RIGHTS OF WAY

You can access maps of the Public Rights of Way (PROWs) at

<http://www.wiltshire.gov.uk/communityandliving/rightsofway/publicrightsofwaymapping.htm>

### Drop In Chatter Café

**3rd Wednesday of each month  
1pm - 2pm  
Avon Valley Practice  
Fairfield, Upavon**



**Chatter Café dates for your diary!**  
Wednesday 16th September 2015  
Wednesday 21st October 2015  
Wednesday 18th November 2015  
Wednesday 16th December 2015

A monthly drop in café for patients and carers, where you get advice, information and meet other people of the local community.

Join us for tea and cake — no need to book, just turn up.  
Homemade cake always welcome!  
We hope to see you there.



If you require transport please call LINK on 01980 630818.

# Advertising

## ENGLISH COUNTRY GARDENS

Garden & lawn maintenance, hedge and tree work, fences, driveways & weed control  
Garden waste removed.  
Qualified, fully insured and licensed, 23 years experience

### WE SUPPLY

Mushroom compost, manure, Pro Grow, woodchips, gravel, stone & scalplings  
Loads of logs by size: £63, £107, 145  
All seasoned & dry native species.  
Can stack  
Bags of kindling: £4.50 or 5 bags for £20

Call or text Nick on 07835299247

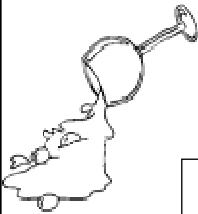

## OOPS HAPPENS!

Time to call **Clean Living** carpet and upholstery cleaners  
Where Really Clean Really Matters!

**\*\*SPECIAL OFFER\*\***

For 10% off quote Enford when booking

For your **FREE SURVEY** call Steve  
on **01980 621621**



*Mr and Mrs Germany of Fifield are delighted with our quality and service.*

## Avon Security

MASTER LOCKSMITHS

Engraving Service  
Now Available

- > Brass
- > Plastics
- > Aluminium
- > Glass
- > Trophies
- > Gifts

Free Advice &  
Quotations  
On Securing  
Your Property  
& Belongings

Key Cutting  
Locks Supplied & Fitted  
Access Control  
Safes  
PVCu Locks  
Master Key Systems  
Lock Repairs  
Door Furniture & Ironmongery  
Transponder Car Keys  
Keys To Code  
Watch Batteries & Straps  
Emergency Call Out Service



### 01980 626000

21, Salisbury Street, Amesbury, Wiltshire, SP4 7AW  
[www.avonsecurity.net](http://www.avonsecurity.net)



# Red Lion East Chisenbury



Michelin starred at food  
at a friendly village price



## Winner of Best Sunday Roast Wiltshire Life 2015

Book or pop in for our lunch time set menu Monday to Friday

**2 Courses for £18 or 3 for £24**

Also available every weekday lunchtime

Sandwiches, bar snacks & pub grub for under £10

www.redlionfreehouse.com 01980 671124

# D Taylor

## Bricklayer & General Builder

**All Building Works  
Including Extensions, Garden Walls, Patios,  
Roof Repairs, Plastering  
Floor & Wall Tiling etc**

**01980 554008  
Mobile No: 07719 916854**

# Wags & Whiskers Pet Care Services

Putting All Your Pet's Needs

**DOG  
WALKING**

**HOME  
SITTING**

**PET  
TAXI**

**PET  
SITTING**

**FULLY  
INSURED**



**FRIENDLY  
&  
RELIABLE  
SERVICE**

**ALL DAY  
ADVENTURE**

Tel: 01980 670261

Mob: 07969 284913

Email: [wags2whiskers@live.co.uk](mailto:wags2whiskers@live.co.uk)

Hair Studio  
NOW OPEN



EQUILIBRIUM  
HEALTH · BEAUTY · HOLISTIC

CLINIC FOR NATURAL  
HEALTH AND WELL-BEING



TREATMENTS INCLUDE

- Sports Massage • Holistic Therapies • Beauty Treatments
- Remedial Treatment for Injuries • Prenatal and Post-Pregnancy Massage
- McTimoney Chiropractor • Acupuncture • Hair Dressers

equilibriumclinic.co.uk | 01672 851212 | Equilibrium, Woodborough SN9 5PF  
(opposite Woodborough Garden Centre, free parking)

10% OFF YOUR FIRST HAIR OR BEAUTY TREATMENT  
IF YOU QUOTE ENFORD2015 WHEN BOOKING

## Hope and Faith Wedding Services

Planning & Co-ordination of your  
Wedding or Event  
Venue Decoration  
Hire Services

Contact us for details of what we can do  
for you

www.hopeandfaithweddings.co.uk  
enquiries@hopeandfaithweddings.co.uk  
**Tel: 07835773714**



FitSteps Wed 1830 £4.50 per class

Fitness Yoga Wed 1915 £4.50 per class

Both Wed classes on same night £7.00

Phoenix Hall, Netheravon  
Contact Selaine  
07801 427358



## Coombe Electrics

Repairs, alterations. New consumer units. Condition reports for landlords and insurance purposes. Fault finding, etc.

Reliable and professional service. No call-out charges for local area. All work fully certified and in accordance with wiring and building regulations.

Call Steve on 07508 621120  
or 01980 670345, or email:  
[steve@becker.globalnet.co.uk](mailto:steve@becker.globalnet.co.uk)



## Avon Small Saints Pre-School

Open to 2- 5 year olds

Whole and part day sessions plus lunch club available  
Monday—Friday during school hours term time only  
We follow the Early Years Foundation Stage Curriculum  
and our children enjoy learning through play

For more information, please contact Elka Priddin on:

01980 671681 [www.avonsmallsaints.co.uk](http://www.avonsmallsaints.co.uk)

Ofsted Reg. No. EY338057 Reg. Charity No. 1033639



**GRAHAM BUCKLAND SERVICES**

General building maintenance: plumbing, Carpentry, glazing, brickwork, etc  
Free quotes and reasonable rates

'Man with a Van' hire.  
Removals and House Clearance  
Undertaken

Tel: **01980 670870**  
or **07831 889 666**

**ELSTON VETERINARY CLINIC**

ELSTON LANE, SHREWTON  
Dr. Enid Frantilla, DVM MRCVS  
Small Animal Medicine and Surgery  
Providing high quality pet healthcare  
and a caring, friendly professional service  
**HELPING YOU TO HELP YOUR PETS!!**  
Consultations by appointment, Mon-Sat  
For appointments or enquiries, and  
**24 HOUR EMERGENCY SERVICE**  
**01980 621999**

**Southern Chimney Services**

CHIMNEY SWEEPING & SURVEYS  
POTS&COWLS FITTED  
FLUE LINER INSTALLATIONS  
BURNER INSTALLATION

FOR RATES & APPOINTMENTS  
CALL PETE ON 07432 899715

**TIM BUCKLAND BOILER MAINTENANCE**

FOR SERVICE AND BREAKDOWNS

Friendly and efficient service  
Wide stock of boiler spares in stock

**VERY COMPETITIVE PRICES**

Also AGAs and RAYBURNS serviced

Tel: **01980 625846**

**KD WORSDELL**

Carpentry & Joinery  
Building Works & Maintenance  
Bathrooms and Kitchens

Please Call  
**01980 630545**  
Or  
**07759 586162**

**ABSOLUTE LANDSCAPES**

Mr Wayne Bawden  
City & Guilds qualified (Horticulture)

'Professional, experienced local landscaper'  
Drives / Patios / Paths / Decking / Fencing  
Hedge Cutting & Reduction  
Lawn Replacement (turf or seed)  
Complete Landscape of Gardens  
Renovation and Restoration.  
Portfolio of work done available on request.  
Free estimates, please call Wayne  
01980 671726 / 07795 058379

Sarah Faber  
Your local contact for



**Rose Petals**



Your Local Interflora Florist

47 Estcourt Road  
Salisbury, Wiltshire, SP1 3AS  
Tel: 01722 321840  
Web: [www.rosepetalssalisbury.co.uk](http://www.rosepetalssalisbury.co.uk)  
Email: [info@rosepetalssalisbury.co.uk](mailto:info@rosepetalssalisbury.co.uk)

**OIL FIRED BOILERS**

For prompt reliable –  
**SERVICING  
REPAIRS  
COMMISSIONING**

Call **Tim Walsh**

Tel. **01980 652803**  
Mobile **07919603884**





**Plumbing, Heating, Electrical & Renewable Energy**

Solar Thermal & PV, Air & Ground Source Heat Pumps, Ventilation, Boiler Replacements. Domestic, Commercial & Industrial Contractors. Family Business Established 1970.

**Free Estimates and Advice:**  
Tel: 01980 670667 Fax: 01980 670811  
[www.rgvengineering.co.uk](http://www.rgvengineering.co.uk) [info@rgvengineering.co.uk](mailto:info@rgvengineering.co.uk)



**MODERN & TRADITIONALLY  
DESIGNED MEMORIALS**

**M J SLY**  
*Monumental Stonemason*

*New Memorials, Additional Inscriptions  
Restorations, Free Home Visits  
Free Brochure  
Marlborough (01672) 516797  
Email: [martin@mjsly.co.uk](mailto:martin@mjsly.co.uk)  
Website: [www.mjsly.co.uk](http://www.mjsly.co.uk)  
Workshop & Showroom at Pelham Court,  
London Road,  
Marlborough, Wiltshire*

**MOBILE HAIRDRESSER**

**Ring Donna**  
on  
**07711 579403**



**B REPAIRED**  
Musical Instrument Repairers

Graham & Yvonne Ballard  
The Music Studio 8 Thurlow Close  
Amesbury Nr. Salisbury  
Wiltshire SP47QG  
01980 625380  
07957 806401/2  
[www.brepaired.co.uk](http://www.brepaired.co.uk)

**“PAMCAKES”**

*Bespoke Cakes for your special occasions (any age group). Traditional and 3D, cupcakes and some Wedding Cakes. See my FB page “Netheravon’s Pamcakes” for more details & website [pamcakesofnetheravon.co.uk](http://pamcakesofnetheravon.co.uk) [pamcakes@write.me](mailto:pamcakes@write.me) or call 07919656141*

**THE OLD POST OFFICE B&B  
EVERLEIGH ROAD, HAXTON**

Double, twin, single & family suites

Call Jackie to book on  
**01980 671 640 / 07715 419 600**

[www.theoldpostoffice-wiltshire.co.uk](http://www.theoldpostoffice-wiltshire.co.uk)

**GRAHAM C BROWN & SON**

Oil Boiler Servicing, Commissioning & Repairs

- Fully Experienced
- Fully Qualified
- Fully Insured



ESTABLISHED 1982

**Telephone: 01980 622737**

**Science Tuition**

Qualified Science Teacher and Examiner  
Science GCSE and Chemistry at A level and IB

*Helping you get the grades you need.*

For more details contact Ellen Oades on 01980 671760 or 07881 206507

# Tina's Hairdressers

High Street, Netheravon  
Unisex Salon  
Tel: 01980 670628

Tue 9-5 Wed 9-2 Thurs 1-7  
Fri 9-6 Sat 8.45-2

TIPZ & TOEZ  
nails now available  
*Appointments not always necessary*

# Phil Wakeford GARDENING & LANDSCAPING



Landscape Construction · Pruning Fruit Trees & Roses  
Garden Maintenance & Advice · Lawn Mowing  
25 Years Experience · Flower Meadows

**01980 670718 07194412396**

# Bits & Pieces (Durrington Ltd)

**BUILDING, GARDENING & DIY**

**PETS, PANELS, AGGREGATE**

37 - 39 Bulford Road, Durrington Wiltshire SP4 8DL  
Tel: 01980 655552 Fax: 01980 652351

Proprietors: P & M Conn

# GDB TECHNICAL SERVICES LIMITED Computer/IT support

Small business and Home users  
Networking issues/installations  
PC Problems  
Tuition  
General IT advice/help  
Upgrades/Data Recovery  
Service Support Options

Call 01980 623052 or visit  
[www.gdbts.com](http://www.gdbts.com) to see if we can help.

# M NASH & P WILKINS

**ALL LANDSCAPING WORK UNDERTAKEN**  
**FENCING\*PATIOS\*PATHS\*PONDS\***  
**BRICKWORK**  
**HEDGE CUTTING\*GARDEN CLEARANCE**  
**GRASS CUTTING**

Tel: MIKE 01380 840767  
Mobile: 07977 950654  
Tel: PAUL 01380 840763  
Mobile: 07970 557002



All aspects of tree care and hedge maintenance professionally undertaken

ESTABLISHED IN 2000

**Free Quotations and Fully Insured**

**01980 670032 07712 006706**

# Salisbury Garden Machinery



For all your garden machinery needs.  
Sales-Service-Repair-Hire

22 Newton Rd, Churchfields, Salisbury. SP27QA.  
[www.salisburygardenmachinery.co.uk](http://www.salisburygardenmachinery.co.uk) 01722 322414



We stock a large range of animal feeds including mixed corn, layer-pellets, dog food and various horse feeds, horse bedding and wormers plus the complete Rutland electric fencing system

We also supply Briswim swimming pool chemicals at an unbeatable price  
**FREE HOME DELIVERY!**

Contact: Justin Young, A.M.T.R.A.,  
SQP (Regional Manger)  
**07850 184111 / 01722 320316**



### WILTON CARPETS

**JonCard**

**Your local contact for:**

**Great Carpets  
Great Choice  
Great Prices**

**Full Measuring, Estimating  
& Guaranteed Fitting**

**Email: joncard@wiltoncarpets.com  
01722 742733**

### PEST CONTROL SERVICE

*RABBITS, RATS, MOLES  
WASPS, SQUIRRELS  
BIRD PROOFING*

**CALL NIGEL**

**01980 670804  
07854 828904**

### YOGA CLASSES ENFORD VILLAGE HALL EVERY MONDAY

**Beginners/Gentle yoga 6.00—7.15pm  
Intermediate Yoga 7.30—9.00pm**

**For details of other yoga classes visit  
yoga@emmapetitt.co.uk  
Emma on 01980 670510**

### SEAN DEVINE PAINTER & DECORATOR



**Free estimates. Fully insured.  
For local professional service call:  
01980 630864 or 07870 454884**

### Local Freelance Florist

**For all occasions including  
Funerals, Weddings,  
Anniversaries**

**For something special and  
personal at competitive rates  
call Kate on 07906 580361  
kcrobinson@hotmail.co.uk**



### M.A.B HEATING



**Boiler and Heating Services**

**Oil, Gas and LPG**

*Very competitive charges for boiler servicing and breakdowns  
Boiler Replacements  
Professional and friendly service  
7 Days a week inc Bank Holidays*

**Please call Mark on:**

**Tel: 01747 828689 or Mobile: 07974 249287**

### THE MOTOR GARAGE LTD

**Max Rowley  
Manager**

**Telephone: 01980 670348  
Mobile: 07970 785284**

**www.themotorgarage.co.uk  
max@themotorgarage.co.uk**

**The Motor Garage  
Netheravon, Salisbury, Wiltshire, SP4 9RH**

### Soft Furnishings

**by Helen Judd**

**Loose covers**

**Cushions**

**Curtains**

**Roman blinds**

**Fabric sales**

**For further information call:**

**Tel: 01980 625 442**

**Mob: 07971 028 972**

**FOR YOUR DIARY September 2015**

<b>1st</b>	Tue	Quiz, The Swan
<b>2nd</b>	Wed	Short Mat Bowls, 7.30pm / Darts Night, The Swan, 8.30pm
<b>3rd</b>	Thu	Household Waste / The Hub Café, 9.30am - 11.30am, The Swan Inn / Circuits, Parish Hall , 7.00pm
<b>4th</b>	Fri	Youth Club, 6.00pm,Village Hall
<b>5th</b>	<b>Sat</b>	Enford Cycling, 9.30am, The Swan / Youth Football Session, 10.00pm, Enford Playing Fields
<b>6th</b>	<b>Sun</b>	<b>Holy Communion, 9.00am</b>
<b>7th</b>	Mon	
<b>8th</b>	Tue	Quiz, The Swan
<b>9th</b>	Wed	Short Mat Bowls, 7.30pm / Darts Night, The Swan, 8.30pm
<b>10th</b>	Thu	Black Box, Blue Bin / The Hub Café, 9.30am - 11.30am, The Swan Inn / Circuits, Parish Hall, 7.00pm / Gardening Club, 7.00pm, Enford Village Hall
<b>11th</b>	Fri	Youth Club, 6.00pm,Village Hall
<b>12th</b>	<b>Sat</b>	Youth Football Session, 10.00pm, Enford Playing Fields
<b>13th</b>	<b>Sun</b>	<b>Team Service, Netheravon, 10.30am / Messy Church Enford Church, 4.00pm</b>
<b>14th</b>	Mon	
<b>15th</b>	Tue	
<b>16th</b>	Wed	Chatter Café, Avon Valley Practice, Upavon, 1.00pm—2.00pm / Short Mat Bowls, 7.30pm / Darts Night, The Swan, 8.30pm
<b>17th</b>	Thu	Household Waste/ McMillan World's Biggest Coffee Morning, The Hub Café, The Swan Inn,9.30am - 11.30am, / Circuits, Parish Hall, 7.00pm
<b>18th</b>	Fri	<b>Deadline for applications to ECF / Newsletter Deadline / Youth Club, 6.00pm,Village Hall</b>
<b>19th</b>	<b>Sat</b>	<b>World War 1 Children's Party, 2.00pm, Enford Village Hall World War 1 Commemoration Event, 7.00pm, Enford Village Hall</b>
<b>20th</b>	<b>Sun</b>	<b>Family Service, 10.30am</b>
<b>21st</b>	Mon	
<b>22nd</b>	Tue	Quiz, The Swan
<b>23rd</b>	Wed	Short Mat Bowls, 7.30pm / Darts Night, The Swan, 8.30pm
<b>24th</b>	Thu	Black Box, Blue Bin / The Hub Café, 9.30am - 11.30am, The Swan Inn / Circuits, Parish Hall, 7.00pm
<b>25th</b>	Fri	Youth Club, 6.00pm,Village Hall
<b>26th</b>	<b>Sat</b>	Youth Football Session, 10.00pm, Enford Playing Fields
<b>27th</b>	<b>Sun</b>	<b>Harvest Festival Evensong, 6.00pm</b>
<b>28th</b>	Mon	
<b>29th</b>	Tue	Enford Film Club, 7.00pm for 7.30pm, Enford Village Hall / Quiz, The Swan
<b>30th</b>	Wed	Short Mat Bowls, 7.30pm / Darts Night, The Swan, 8.30pm