

Enford Newsletter

What is Happening in and Around Enford



April 2016

Check our advertising section
for local trades and services

WELCOME

We would like to wish a very warm welcome
to all who have recently moved into the Parish of Enford.
We hope that you will find many new friends and neighbours

www.enfordnewsletter.org

USEFUL NUMBERS

EMERGENCY SERVICES

DOCTORS

630221	UPAVON	The Surgery, Fairfield
652378	DURRINGTON	The Surgery
652221	DURRINGTON	Cross Plains Surgery

HOSPITAL

01722 336262	SALISBURY DISTRICT HOSPITAL
--------------	-----------------------------

POLICE

101	POLICE
-----	--------



OTHERS

0800 111 999	GAS
0800 80 70 60	ENVIRONMENTAL AGENCY
0345 988 1188	FLOOD LINE
0800 072 72 82	ELECTRICITY
01980 674700	PLAINWATCH

DURRINGTON LINK

01980 594857	LINK (Durrington & District)
--------------	------------------------------

SCHOOLS

01980 670339	ALL SAINTS C of E PRIMARY, Netheravon
01980 630360	RUSHALL C of E PRIMARY , Rushall
01980 670268	ST MICHAEL'S C of E PRIMARY Figheldean
01980 652467	AVON VALLEY COLLEGE SECONDARY, Durrington
01672 565000	PEWSEY VALE SECONDARY SCHOOL, Pewsey

WHAT CAN YOU DO TO REDUCE CRIME ON SALISBURY PLAIN?

If any crime is taking place call 999 and do not under any circumstances challenge the offenders.

Report suspicious activity to PLAINWATCH (01980 674700) or PLAINWATCH@landmarc.mod.uk. The more information received the better, e.g. time, place, vehicle registration, description of individuals and vehicles.

Health and Safety reminder for all Military Training Areas and Ranges:

Do not touch or tamper with Military debris.
 Wash your hands before you eat.
 Clean your footwear before you enter your car or home.

ENFORD NEWSLETTER

CONTENTS

Queen’s 90th Birthday 4

Organ Recital / Newsletter Website 5

Football Sessions 6

Speed Watch / Flooding 7

Audrey Goodrich / Concert 8

All Saints Church/ 9

All Saints Church/Avon Valley Practice 10

Enford Cycling 11

Gardening Club 12

Camera Club / Art Classes 13

Durrington Surgery 14

Little Book of Poems 15

Film Club 16

Dance Classes / Spring Fayre 17

The Hub / Crate, Craft, Learn, Show 18

Youth Club 19

Messages 20

Summer Fete 21

Durrington Link 22

Cancer Research / Clerk to Governors Wanted 23

Village Hall 24

Notices 25

Advertising 26

Village Hall Committees 31

April Diary 32

**The next Newsletter
deadline is**

**FRIDAY
22nd April 2016**

All items for inclusion, whether they are handwritten, typed or via e-mail, **MUST be submitted by the date of the meeting.** These articles may be handed in to any Newsletter Committee member.

**Please send e-mails to
tanya@stbecker.plus.com**

Enford Newsletter Committee reserves the right to reject or omit from publication any material that is considered by majority of Committee Members to be detrimental to any person or which is not in the best interest of the community as a whole. All letters and articles must be signed, but the Committee will withhold the name of the writer if this is requested at the time of sending it in.

ENFORD DEFIBRILLATOR

**The defibrillator is in a yellow box on the wall of Hill House, 9 Longstreet, SN9 6DD
Grid Ref SU142515.**

It is located in the centre of Enford 25 m north of The Swan next to the parish notice boards.

If you think you need to use the defibrillator call 999. The Emergency Service will give you the code to get into the cabinet.

**YOU CAN READ MORE ABOUT IT AT,
WWW.ENFORDNEWSLETTER.ORG
WHERE YOU WILL ALSO FIND A LINK
TO A SHORT VIDEO SHOWING YOU
HOW TO USE IT.**



Sunday 12TH June 2016
12 - 5:30pm

Queen's 90th Birthday Street Party

Live music including - Big Mama & The Misfitz

- Entertainment for all ages
- Afternoon Tea
- BBQ
- Raffle
- Pram / Wheelbarrow race
- Bring your own picnic



NETHERAVON
QUEEN'S 90TH
BIRTHDAY PARTY

FREE ENTRY

Book a table now!
Contact Maureen
Mitchell ASAP
01980 670653



JOINT ORGAN RECITAL

All Saints Netheravon
Saturday 9th April 2016 7:30 pm

Proceeds to All Saints organ maintenance.

Tickets: Adults £8 at the door
to include REFRESHMENTS.



Volunteer organists from the Pewsey Vale & Avon River Teams.
Please support your local organists.

Newsletter Website

Did you know that the newsletter runs a website on behalf of the parish?

Parish Archive As well as holding all the newsletters from 2007 onwards, you can also view minutes and a multitude of other documents from the Parish Council, Village Hall, Community Fund and Parish Plan committee. There are also old maps, photos and links to many historical documents relating to Enford.

Calendars of Events Keeps you abreast with what is going on in the village. If you have a Google account, you can add these calendar to your smartphone (search for 'Enford Newsletter' and 'Enford Village Hall' and never miss another jumble sale ever again!

Contacts Comprises a list of local advertisers and another list of useful contacts.

Committees & Clubs There are several web pages here, dealing with: the Parish Council; Village Hall; Parish Plan; Neighbourhood Watch and Community Fund.

On each page you can also find links to: the local weather forecast; Wiltshire Council Newsletters;

Enford on Facebook  and the Broadband blog.

Visit <http://enfordnewsletter.org/index.php>

FUN FOOTBALL SESSIONS
(Age 5yrs to 11yrs)

EVERY SATURDAY MORNING
(during school term time)

AT ENFORD VILLAGE HALL

10:00 until 11:00
£2.50 a session



FA Level 1 and 2 Coaches, CRB checked

CONTACT OLLIE STAGG FOR DETAILS
ON 01980 670634 or 07831 392035

Community Speed Watch

Would you like to help us monitor the speeds of vehicles in the Enford area?

We are looking for volunteers who have a couple of hours available each month to join our local Speed Watch team.

Full training and equipment provided by Wiltshire Police.

Call Alan Day for details on 01980 670200 or mobile 07941 291165
or email day_alan@btconnect.com

FLOODING NO MORE (we hope)

Most of you will have noticed that new drains have been fitted between the Old Bakery and The Swan comprising of “storm-type” manhole covers and extra-large pipes to take the water away.

The aim of this work has been to provide more drainage capacity to take away the surface water that accumulates on the road between the Old Bakery and The Swan if, and when, the springs burst through the road.

So, hopefully we will not have to wear wellies to get to the Swan - on the last occurrence in 2014 the road did not clear for 7 weeks!



AUDREY GOODRICH

On 3rd March Audrey Goodrich sadly passed away at the age of 93 years. Audrey had lived in Enford for many years and had always been an active member of the community. She would often be seen walking around the village and to the bus stop on Enford Hill.

For the last few years she had, each month, carried and delivered a large bundle of Enford Newsletters up the hill to all the houses in Grants Road. She did this right up until the month before she died. The Newsletter Committee were very grateful for her help and I am sure the residents of Grants Road feel the same.

Audrey will be missed by so many of us in very many different ways as each of us will have our own memories of how she touched our lives.

Thank you, Audrey.

JANE TAYLOR AND LIZ LIPSCOMBE CONCERT

On Saturday 5th March Enford Village Hall was the venue for a fabulous evening of music performed by Jane Taylor (one of the most inspiring song writers of her generation, *The Independent*) and Liz Lipscombe, violinist (one half of the well known duo, Elektra and soloist).

Their enthusiasm and energy was magnetic and it was easy to see why the two friends perform so well together. After a session with Jane singing and playing guitar accompanied by Liz on the violin, Liz took to the floor playing solo some more popular pieces.

At the end of the performance we all knew that we had been treated to a very special evening of music.

A huge thank you must be said to both performers but a special thank you must be given to Liz in particular. Liz is a resident of Enford, moving here just over a year ago. She wanted to do something for the community by sharing her love of music and performance with us all.

Without a doubt she achieved this ... so 'thank you, Liz'.

A Team Vicar’s Musings



Do you ever have those days when you think that you have done everything and then find out that the most important things hasn't been done? Well today is one of those, in fact it was these musings that I had forgotten about.

You see I put the date in my diary every month and usually manage to do them beforehand. This month, for some reason or another, I ignored the note in my diary and had to be reminded. But it has caused me to think of how many other times this has happened and no-one has reminded me; so I offer my apologies if I have ever forgotten to do something for you.

It also showed me how easily it is to ignore something once the first glance has happened. I think we do this often, just think of how we behave after seeing the news with the stories of refugees, or victims of war. Do we continue to remember them or are they “out of sight out of mind”?

We might not be able to do anything physically for them but we can always remember to pray for them. Prayer is a good way of helping people when you feel inadequate and are not certain what can be done. By praying for someone we are remembering them, this in turn means that they are someone and not just a number.

Each week in our pew sheets we list those who have asked for prayers to be said by the church community; if you would like the church to pray for you do let me know. In the meantime, do pray for us as we look for a new Team Rector.

With blessings,

Rachel
Team Vicar





Church @4

Café Style Church

Fun Food Fellowship

NETHERAVON SCHOOL

SUNDAY APRIL24th

At 4pm

All Ages Welcome

Come and join us



ALL SAINTS CHURCH, ENFORD

**There is much more information and help to be found on the website at
www.avonriverteam.org.uk**

CHURCH SERVICES

April

May

3rd	Holy Communion, 9.00am
10th	Team Service, Bulford, 10.30am
17th	Family Service, 10.30am
24th	Evensong, 6.00pm

1st	Holy Communion, 9.00am
8th	Team Service, Durrington, 10.30am
15th	Family Service, 10.30am
22nd	Evensong, 6.00pm

CHURCH CLEANING ROTA

April

May

1st	Lyn Riche & Fanny Middleton
8th	Amanda Murray & Mary Burdick/Patti Hall-Smith
15th	Sue Poole-Warren & Hilary Horsford
22nd	Tanya Becker & Linda Mundy
29th	Paula de Chalus & Amanda Marx

6th	Lyn Riche & Fanny Middleton
13th	Amanda Murray & Mary Burdick/Patti Hall-Smith
20th	Sue Poole-Warren & Hilary Horsford
27th	Tanya Becker & Linda Mundy

Do you use Avon Valley Practice?

If so, please note:

Prescriptions can now only be requested:

- Online
- In person
- By post or fax (01980 630393)
- Using the secure drop off box at Netheravon shop which is emptied daily
- By telephone (only if you are aged 80 or over, a registered carer with Avon Valley Practice, housebound or aged 12 to 15)



GP appointments are bookable up to 5 days in advance.

Should you need a follow up appointment with one of the doctors this will be made directly by a healthcare professional.

Appointments will still be available for same day care.

Nurses appointments will still be available to book up to 6 weeks in advance.

Avon Valley Practice
01980 630221 / 652378
www.avonvalleypractice.com



Red Lion Freehouse
& TROUTBECK GUEST HOUSE



Prix Fixe Lunch

Our fab Prix Fixe menu is still available weekday lunch times!

2 courses for £18

3 courses for £24

We also offer sensible 'lunchtime sized' glasses of paired wines for each course

Seasonal Tasting Menu
April 27th

We have another of our lovely 7 course tasting menus, this time showcasing some yummy spring ingredients.

Please call us or pop in to reserve a table.

£75 Per person
£35 Wine Flight (Optional)

Coffee!!
Any Day!

We would love to remind everyone that the pub is open all day, every day from 8:30 am

Feel free to pop in for a coffee or tea and a sneaky cake if you like

Soon the garden will be in full swing, so you can enjoy outside!



ENFORD CYCLING

Enford Cycling Group aims to give riders of all experience the opportunity to explore some of our beautiful local countryside.

Weather permitting, we will run these every 4 weeks on the first Saturday of the month.

The next meeting will be on Saturday 2nd April at 9.30am. The route will suit most abilities and will be from the Swan to a coffee stop and back - in the region of 15 miles.

If you are interested, please contact Nigel Murray on either 01980 671684 or by email at nigel.murray@spitfireuk.net - or indeed just turn up on the day.



ENFORD GARDENING CLUB

Thursday 14th April 2016

SILVER AND WHITE IN THE GARDEN

Patricia Elkington, a former NGS Hampshire County Organiser, has experimented with garden composition and plant association for 30 years in her own much visited and photographed garden near Winchester.

As always the meeting will be at Enford Village Hall, SN9 6DD
Lifts can be arranged, please ask.
7.00 for 7.15
Entrance £4

Tea & coffee available
Entrance fee: £4.00

Further details from Fanny Middleton, 01980 671645
email fannysurtees@btinternet.com

For the March meeting the Garden Club held a Question and Answer session which proved to be a success with the members. The questions were very varied and eradicate red hot pokers (the plant that is) or what plants like shade and dry soil. The shared knowledge of gardening, the successes and failures are very helpful and I think we all benefited from the evening and our Q. & A. will certainly be repeated.

Gai Rickett.



Household recycling centre opening times

Each centre is open 5 days per week from 10am – 4pm

Site	Postcode	Monday	Tuesday	Wednesday	Thursday	Friday	Saturday	Sunday
Amesbury	SP4 7RX	✓	✗	✗	✓	✓	✓	✓
Devizes	SN10 2EU	✓	✓	✓	✗	✗	✓	✓
Everleigh	SN9 5HN	✓	✓	✗	✗	✓	✓	✓
Honeyball, nr Calne	SN11 8RB	✓	✓	✗	✗	✓	✓	✓
Marlborough	SN8 4AN	✓	✗	✗	✓	✓	✓	✓
Melksham	SN12 6QT	✓	✗	✗	✓	✓	✓	✓
Purton	SN5 4HG	✓	✗	✗	✓	✓	✓	✓
Salisbury	SP2 7NP	✓	✓	✓	✗	✗	✓	✓
Stanton St Quintin	SN14 6BD	✓	✓	✓	✗	✗	✓	✓
Trowbridge	BA14 8RL	✓	✓	✓	✗	✗	✓	✓
Warminster	BA12 8PE	✓	✓	✗	✗	✓	✓	✓

Key: ✓ Recycling centre open ✗ Recycling centre closed

ENFORD CAMERA CLUB



Enford Camera Club

Enford Camera Club meet on the first Thursday of every month at 8.00pm at Enford Village Hall.

The camera club also has regular themed trips. Our last trip was to London and the theme was 'London Icons from a different perspective'

This month's photograph was taken on this trip by Jane Young and is of the London Eye.

ART CLASSES

Enford Village Hall

Friday mornings 10.00 am to 12.30 pm

All abilities welcome

£12 per session in blocks of 5 or 6 sessions
which includes morning coffee!!

Do come along and enjoy being taught by Bev Watts, an experienced and well known Art Teacher (website: www.bevwatts.co.uk)

All subjects covered from landscapes to still life in mixed media.

For more information, please contact
Sheila Delany on 01980 670760

DURRINGTON SURGERY IS TEMPORARILY CLOSING

Our extension at Durrington Surgery is progressing well and we are on schedule to close on 31st March 2016 so that the final stage of the works can go ahead. We expect to re-open Durrington Surgery on the 1st June 2016.

During April and May we will be operating solely from Upavon Surgery. This means our space will be very limited and we will need to change our appointment schedules to accommodate services. The revised schedule will be as follows:

We will be open from 0800 to 1830, Monday to Friday, with a later finish of 1930 on Mondays.

During this time, and following the success of our walk-in service offered since January, we will be offering a GP walk-in service on MONDAY MORNINGS and FRIDAY MORNINGS. This means that if you arrive at Upavon Surgery before 1130am you will be seen by a GP. The service will work on a first come, first served basis. Please understand that although you will be seen by a GP, you may need to sit and wait.

If you normally collect your medication from Durrington Surgery, you will either need to collect from Netheravon Shop or Upavon Surgery. If you wish to collect from Netheravon Shop, please let us know. If you decide to collect from Upavon Surgery, you do not need to let us know.

If you need to order repeat medication, please use one of the following services:

Access your online account (you will need to obtain your username and password if you have not already activated this service)

Or

Fax your request to 01980 630393

Or

Post to Avon Valley Practice, Upavon Surgery, 43 Fairfield, Upavon, Wiltshire, SN9 6DZ

Or

Drop off your paper request at Netheravon Village Shop

Or

Put in a request in person at Upavon Surgery

To ease the burden of ordering repeat prescriptions, we will be issuing post-dated prescriptions when requested in person or when using paper. This means you will be able to take home two or three prescriptions that you can later take to the chemist when needed or request that they are sent to your nominated pharmacy electronically. Please note you will not be able to obtain the medication until nearer to the date detailed on the prescription.

If you do not have access to our online services, we very much recommend that you consider using it – it is very easy and straightforward, simply request a username and password at either Upavon or Durrington Surgeries before 31st March.

Access enables you to book appointments, order repeat prescriptions and view your test results and medical records online. Please ask at Reception and remember to bring photo ID.

We are aware we need to make more appointments available for our patients, and please be assured that we are continuing to look for another GP to join us. We have increased our nursing hours and the range of services delivered by the nursing team to help meet demand, although we realise this is not the full solution.

In the meantime, please accept our sincere apologies for any inconvenience caused whilst the work is carried out to improve our surgery.

Thank you very much for your patience and understanding during the disruption.

Dr Fiona Ross Russell and Partners

LITTLE BOOK OF POEMS

By Doreen Fay

The Little Book of Poems will be available from The Hub every Thursday morning, 9.30 - 11.30.

Price £4.50

A donation from each sale will go to The Hub



EQUILIBRIUM
HEALTH · BEAUTY · HOLISTIC

**CLINIC FOR NATURAL
HEALTH AND WELL-BEING**

equilibriumclinic.co.uk | 01672 851212
Woodborough SN9 5PF
(opposite Woodborough Garden
Centre, free parking)



ENFORD FILM CLUB

TUESDAY 19TH APRIL
ENFORD VILLAGE HALL

BRIDGE OF SPIES

Directed by Steven Spielberg

Starring Tom Hanks,

Mark Rylance and Alan Alda

During the Cold War, the Soviet Union captures U.S. pilot Francis Gary Powers after shooting down his U-2 spy plane. Sentenced to 10 years in prison, Powers' only hope is New York lawyer James Donovan (Tom Hanks), recruited by a CIA operative to negotiate his release. Donovan boards a plane to Berlin, hoping to win the young man's freedom through a prisoner exchange. If all goes well, the Russians would get back Rudolf Abel (Mark Rylance), the convicted spy who Donovan previously defended in court

Doors open at 7.00 pm

Drinks available from the Bar

Tickets £5.00 each booked in advance and £6.00 on the night

Lifts can be arranged for anyone who would like to come
If you wish to join the Mailing List, would like to book tickets, or need a lift,
please contact 01980 670501 or email enfordvillagehall@btinternet.com

WHICH FILM WOULD YOU LIKE TO SEE NEXT?

Over the next few months we will be screening "**Brooklyn**", "**Hail Caesar**", "**High Rise**", "**Suffragette**", and "**Spectre**". We would welcome some feedback from you at the next film night or via email as to which films you would like to see.

BALLROOM AND LATIN DANCE CLASSES

ENFORD VILLAGE HALL

Are you a "Strictly" fan?
Want to get up and have a go?

We are investigating the possibility of Ballroom & Latin dance classes in the Village Hall but need to judge the level of interest.

So whether you see yourself as Anton Du Beke or more like Ann Widdecombe, we'd love to hear from you.

Please ring Pauline on 670154 or Diane on 671769
(Or come and chat to us at The Hub)

Rotary 
Club of Marlborough & District

Spring Fayre

Bouverie Hall – Pewsey

In aid of The New
Radiotherapy Unit for Great
Western Hospital

Saturday 2nd April
10am – 4pm

Many quality stalls – Silk Flowers, Food,
Jewellery, Children's Clothes and many more.
Adults £2, Children under 12 Free, Free Car Park

"The" Hub

Enford's Community Cafe

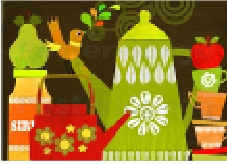

At The Swan
Every Thursday
9.30—11.30am

Tea, Coffee & Home-made Cakes
A place to meet your friends
and make new friends

All Welcome

Create - Craft - Learn - Show

Do you enjoy making and creating?

If you enjoy hobby craft be it with wool, fabric, beads, felt, paper etc please come and join us at The Swan on Tuesday mornings

10.00 - 12.00

Any craft medium you may be interested in will be very welcome
Feel free to bring along any samples of your creations to show and share
(or just yourself)

Anybody who may be slightly interested is more than welcome
The first few gatherings are to explore where we can go with this potentially exciting craft club

**For more information contact Jacki Brightman
01980 671 598**

Enford and Avon Valley Youth Club

Youth Club at Enford Village Hall every Friday from 6pm to 8pm.

URGENT APPEAL

We desperately need more adult helpers. This doesn't have to be every week so any time you can spare would be appreciated. If you are interested please come along to the Youth Club on a Friday evening and have a chat with us. All leaders/helpers are CRB checked. If we don't have enough leaders on a club night we have to cancel the evening.



WANTED

A volunteer to take over the running of the newsletter website. Must have own computer and internet connection and needs to be computer literate. Training, and a leisurely handover, will be provided.

Further details available from Steve on steve@becker.globalnet.co.uk or 670345.

Three small, colorful globe icons (blue, green, red) arranged horizontally.



THANK YOU

Many thanks to Steve, Rhys, Ben and Gay for your help with my recent move. An extra special thanks to Chris and Roy for all their help and support over the years and for being the best neighbours anyone could have. May the luck of the Irish be always with you!

CONDOLENCES

To the family and friends of Audrey Goodrich who sadly passed away on 3rd March aged 93 years

THANK YOU

To Jane, and all your helpers and supporters

Words cannot express how much I appreciate your thoughts and effort made at the last jumble sale on my behalf.

With the money I shall buy my medi-alert bracelet which will help me enormously if I am ever taken ill, as I could have a carcinoid crisis if I am given anaesthetic incorrectly.

Also a small amount to my NET's cancer charity.

Yours with affection

Mon Fitzpatrick

CONDOLENCES

To Margaret Lock and family on the death of Tony



SPTA NEWS

For Salisbury Plain Training Area News, giving times of live firing, current and upcoming exercises go to

<https://www.gov.uk/government/publications/salisbury-plain-training-area-spta-newsletter>



SUMMER FETE at ENFORD

SATURDAY 25th JUNE 2016

1.00-5.00pm. *Free entry*

FUN FOR THE WHOLE FAMILY

Fun with Lucy Lost It! Fantastic Raffle; Fun Dog Show and Doggie Dash; Children's Pony Rides; PLUS: Stalls; Kids' Football Tournament; Traditional Games; Coconut Shy; Bouncy Castle, Slide, Obstacle Course and Bungee Run; Beat The Goalie; Golf Challenge; Tug of War;

Beer and Pimms; Burgers, Hot-Dogs and Ice Creams; Village Teas and Cakes and Music from KV Brass.

If you are interested in **hosting your own stall** at the Fete (£10 a table) or in entering a **tug of war team** (8 per team) Mandy (see below)

PLEASE HELP IF YOU CAN!

If you would be able to help at the fete for a few hours, please contact Mandy :-amanda.farrow@chisenbury.co.uk or call 671343

DURRINGTON & DISTRICT LINK SCHEME

WE NEED DRIVERS!



Do you have a few spare hours a week or a month, are you flexible and do you wish to support your community?

DURRINGTON and DISTRICT
LINK SCHEME

require part time drivers to assist in driving tasks to hospitals, doctors, day centres

Recompensed at 45p per mile
your time and support would be invaluable

***For Full Details
Please Call***

01980 594 857



Stonehenge and Pewsey Vale Branch

Planning our event programme for this New Year is well underway, so we wanted to let everyone know what has been arranged so far, so you can put the dates in your diaries. More information will be given in future editions of the magazine, so be sure to watch out for the details.

Saturday 14th May is the **Cancer Research Spring Event** at Collingbourne Kingston Village Hall, where you will find a variety of stalls to browse, including something of interest for the men. Light refreshments will of course be served, giving you the chance to meet and catch up with friends.



CLERK TO GOVERNORS ALL SAINTS PRIMARY SCHOOL

Netheravon All Saints CE Primary School is looking for an experienced Clerk to Governors to join our dedicated and friendly team. You will provide effective and confidential administrative support to the governing body in the performance of its statutory obligations. You will advise the governing body on constitutional matters, duties and powers and will work within the broad legislative framework ensuring the continuity of governing body business.

Please contact the Chair of Governors, Fanny Middleton, for further information, fannysurtees@btinternet.com, telephone 01980 671645. An application form, the job description and person specification are available from the school website, <http://www.allsaints-netheravon.wilts.sch.uk/wilts/primary/allsaints> or from the school office, 01980 670339. Applications should be accompanied by a letter stating experience, skills and personal qualities. Closing date for applications is Wednesday 27th April 2016, with interviews on Thursday 5th May.

Netheravon All Saints Academy Trust is committed to safeguarding and promoting the welfare of children and young people and expects all staff and volunteers to share this commitment. All applicants will be subject to a full Disclosure and Barring Service check before appointment is confirmed.

VILLAGE HALL AND RECREATION GROUND



Contact Details:

Booking Officer 01980 670501
 enfordvillagehall@btinternet.com
 www.enfordnewsletter.org

Chairman 01980 670501
Deputy Chairman 01980 670345
Grounds Officer 01980 670210
Maintenance Officer 01980 670526

Private Parties

Planning a children's party? Celebrating a special birthday or anniversary? The hall is the perfect venue for weddings and parties!

Day	Activity	Time	Contact
Mon	Yoga Beginners Yoga Intermediate	6.00pm – 7.15 pm 7.30pm—9.00pm	Emma Pettitt 01980 670510 yoga@emmapettitt.co.uk
Tues	Enford Film Club	4th Tuesday in the month Doors open 7.00 pm	Steve Becker 01980 670345
Wed	Body Condition- ing & Bootcamp	6.15 pm – 7.15 pm	Helen Gould-Cooper 01980 670324 h.gouldcooper@virgin.net
Wed	Short Mat Bowls	7.30 pm – 10.00pm October to April	David Spencer 01980 670526 spencersgb@yahoo.co.uk
Thu	Pilates	8.45 am – 9.45am	Nicci Caswell 01980 625245 nicccaswell@btopenworld.com
Thu	Camera Club	8.00 pm – 9.00 pm 1st Thursday in the month	Martin Webb 01980 670537 webb14@btinternet.com
Thu	Gardening Club	7.00pm – 9.00 pm 2nd Thursday in the month	Fanny Middleton 01980 671645 fannysurtees@btinternet.com
Fri	Youth Club	6.00 pm – 8.00 p.m.	Sue Greenhow suegreenhow44@sky.com
Sat	Children's Foot- ball Coaching Sessions	10.00am -11.00 am Recreation Ground	Ollie Stagg 01980 670634 olliestagg@wessexwater.co.uk
Sun	Enford Football Club	Recreation Ground	Kevin Bennetts 07808816725 bennetts99@live.co.uk

YOUTH CLUB We would love to hear from anyone who is interested and who can commit to a Friday evening once a month, weekly or fortnightly.

ENFORD FOOTBALL CLUB is running weekly Saturday morning Junior Football Sessions. Contact Ollie Stagg 01980670634 for further information and to join in!

Enford Football Club Children's Coaching Sessions



The next coaching sessions will take place on the field
at Enford Village Hall on

We have a break for Easter half term and start again on April 16th, 23rd 30th
and May 7th, 14th, 21st and 28th

The sessions run from 1000hrs until 1100hrs
they cost just £2:50 per child per session.

Any child who wants to take part should be aged between 5 and 11 years old and
they should bring their own shin pads, suitable footwear and a drink.

Ollie Stagg

Chisenbury Fishing Syndicate

Fly Fishing on 2.5 miles of the Upper Salisbury Avon
for Brown Trout and Grayling
Membership Available for 2015
www.chisenburyfishing.com

AN EVENING OF DARTS

EVERY WEDNESDAY 2030HRS AT
THE SWAN

HOPE TO SEE YOU THERE!!!

CLAIRE PERRY

*Working hard for the
Devizes Constituency*

 Claire Perry MP
House of Commons
London
SW1A 0AA

 01380 729358

 www.claireperry.org.uk

 claire.perry.mp@parliament.uk



*I hold regular surgeries around the Constituency
- please call or email to book an appointment.*

Advertising

ENGLISH COUNTRY GARDENS

Garden & lawn maintenance, hedge and tree work, fences, driveways & weed control
Garden waste removed.

Qualified, fully insured and licensed, 23 years experience

WE SUPPLY

Mushroom compost, manure, Pro Grow, woodchips, gravel, stone & scalplings

Loads of logs by size: £75, £135, 180

All seasoned & dry native species.

Can stack

Bags of kindling: £4.50 or 5 bags for £20

Call or text Nick on 07835299247

Free Delivery



Coombe Electrics

Repairs, alterations. New consumer units. Condition reports for landlords and insurance purposes. Fault finding, etc.

Reliable and professional service. No call-out charges for local area. All work fully certified and in accordance with wiring and building regulations.

Call Steve on 07508 621120

or 01980 670345, or email:

steve@becker.globalnet.co.uk



Avon Security

MASTER LOCKSMITHS

Engraving Service Now Available

- > Brass
- > Plastics
- > Aluminium
- > Glass
- > Trophies
- > Gifts

Free Advice & Quotations On Securing Your Property & Belongings

- Key Cutting
- Locks Supplied & Fitted
- Access Control
- Safes
- PVCu Locks
- Master Key Systems
- Lock Repairs
- Door Furniture & Ironmongery
- Transponder Car Keys
- Keys To Code
- Watch Batteries & Straps
- Emergency Call Out Service



01980 626000

21, Salisbury Street, Amesbury, Wiltshire, SP4 7AW

www.avonsecurity.net



Red Lion East Chisenbury



Michelin starred at food
at a friendly village price



Winner of Best Sunday Roast Wiltshire Life 2015

Book or pop in for our lunch time set menu Monday to Friday

2 Courses for £18 or 3 for £24

Also available every weekday lunchtime

Sandwiches, bar snacks & pub grub for under £10

www.redlionfreehouse.com 01980 671124

Dog Board UK
CARE YOU CAN TRUST

DOG WALKING * HOME VISITS * DAY CARE * DOGGY HOLIDAYS

DOGGY DAY CARE - dog(s) stay with one our dedicated Carer's in their own home for the day, while you at work/or out for the day.

HOME DOG BOARDING - dog(s) have a Doggy Holiday in one of our Carer's homes while you are away for the weekend or on holiday.

DOG WALKING/HOME VISITS - dog(s) are visited in their own home and walked by one of our Carer's.

We are a dedicated professional team of Dog Carers in Wiltshire and we provide an unrivalled service to our customers and most especially their dogs.

t: 01380 829586 m: 07780 242724 e: sarah@dog-board.uk
Visit our website www.dogboarduk.wix.com/wiltshire
for full details of our services, prices, current customer reviews and to "meet the team".

**Wags
2
Whiskers**
Pet Care Services

Putting All Your Pet's Needs

DOG WALKING

PET TAXI

HOME SITTING

PET SITTING

FULLY INSURED

FRIENDLY RELIABLE SERVICE

1st

ALL DAY ADVENTURE

Tel: 01980 670261

Mob: 07969 284913

Email: wags2whiskers@live.co.uk

GRAHAM BUCKLAND SERVICES

General building maintenance: plumbing, Carpentry, glazing, brickwork, etc Free quotes and reasonable rates

*'Man with a Van' hire.
Removals and House Clearance
Undertaken
Tel: 01980 670870
or 07831 889 666*

ELSTON VETERINARY CLINIC

*ELSTON LANE, SHREWTON
Dr. Enid Frantilla, DVM MRCVS
Small Animal Medicine and Surgery
Providing high quality pet healthcare
and a caring, friendly professional service
HELPING YOU TO HELP YOUR PETS!!
Consultations by appointment, Mon-Sat
For appointments or enquiries, and
24 HOUR EMERGENCY SERVICE
01980 621999*

Southern Chimney Services

**CHIMNEY SWEEPING & SURVEYS
POTS&COWLS FITTED
FLUE LINER INSTALLATIONS
BURNER INSTALLATION
FOR RATES &APPOINTMENTS
CALL PETE ON 07432 899715
01672 811650**

**www.southernchimneyservices.co.uk
southernchimneyservices@gmail.com**

TIM BUCKLAND BOILER MAINTENANCE

FOR SERVICE AND BREAKDOWNS

*Friendly and efficient service
Wide stock of boiler spares in stock*

VERY COMPETITIVE PRICES

Also AGAs and RAYBURNS serviced

Tel: 01980 625846

KD WORSDELL

**Carpentry & Joinery
Building Works & Maintenance
Bathrooms and Kitchens**

**Please Call
01980 630545
Or
07759 586162**

G. B. Chamberlain

Flooring Specialist

*Specialising in Ceramic
Floors and Walls*

*Tel: 07971 182752
24 hour answer service*

**Sarah Faber
Your local contact for**



Rose Petals



Your Local Interflora Florist

47 Estcourt Road
Salisbury, Wiltshire, SP1 3AS
Tel: 01722 321840
Web: www.rosepetalssalisbury.co.uk
Email: info@rosepetalssalisbury.co.uk

OIL FIRED BOILERS

**For prompt reliable –
SERVICING
REPAIRS
COMMISSIONING**

Call Tim Walsh

**Tel. 01980 652803
Mobile 07919603884**



Plumbing, Heating, Electrical & Renewable Energy

Solar Thermal & PV, Air & Ground Source Heat Pumps, Ventilation, Boiler Replacements. Domestic, Commercial & Industrial Contractors. Family Business Established 1970.

Free Estimates and Advice:
Tel: 01980 670867 Fax: 01980 670811
www.rgvengineering.co.uk info@rgvengineering.co.uk



**MODERN & TRADITIONALLY
DESIGNED MEMORIALS**

M J SLY
Monumental Stonemason

*New Memorials, Additional Inscriptions
Restorations, Free Home Visits
Free Brochure*

Marlborough (01672) 516797
Email: martin@mjsly.co.uk
Website: www.mjsly.co.uk
Workshop & Showroom at Pelham Court,
London Road,
Marlborough, Wiltshire

MOBILE HAIRDRESSER

Ring Donna
on
07711 579403

**SEAN DEVINE
PAINTER & DECORATOR**



Free estimates. Fully insured.
For local professional service call:
01980 630864 or 07870 454884

“PAMCAKES”

Bespoke Cakes for your special occasions (any age group). Traditional and 3D, cupcakes and some Wedding Cakes. See my FB page “Netheravon’s Pamcakes” for more details & website pamcakesofnetheravon.co.uk pamcakes@write.me or call 07919656141

Kate Robinson Flowers

For all occasions including
**Funerals, Weddings,
Anniversaries**

For something special and personal at competitive rates call Kate on 07906 580361 kcrobinson@hotmail.co.uk

PEST CONTROL SERVICE

*RABBITS, RATS, MOLES
WASPS, SQUIRRELS
BIRD PROOFING*

CALL NIGEL

**01980 670804
07854 828904**

THE MOTOR GARAGE LTD

James Russell

Telephone: 01980 670348
www.themotorgarage.co.uk
enquiries@themotorgarage.co.uk

The Motor Garage
Netheravon, Salisbury, Wiltshire, SP4 9RH

Tina's Hairdressers

High Street, Netheravon
Unisex Salon
Tel: 01980 670628

Tue 9-5 Wed 9-2 Thurs 1-7
Fri 9-6 Sat 8.45-2

TIPZ & TOEZ
nails now available
Appointments not always necessary

Phil Wakeford GARDENING & LANDSCAPING



Landscape Construction · Pruning Fruit Trees & Roses
Garden Maintenance & Advice · Lawn Mowing
25 Years Experience · Flower Meadows

01980 670718 07194412396

Bits & Pieces (Durrington Ltd)

BUILDING, GARDENING & DIY

PETS, PANELS, AGGREGATE

37 - 39 Bulford Road, Durrington Wiltshire SP4 8DL
Tel: 01980 655552 Fax: 01980 652351

Proprietors: P & M Conn

GDB TECHNICAL SERVICES LIMITED Computer/IT support

Small business and Home users
Networking issues/installations
PC Problems
Tuition
General IT advice/help
Upgrades/Data Recovery
Service Support Options

Call 01980 623052 or visit
www.gdbts.com to see if we can help.

M NASH & P WILKINS

ALL LANDSCAPING WORK UNDERTAKEN
FENCING*PATIOS*PATHS*PONDS*
BRICKWORK
HEDGE CUTTING*GARDEN CLEARANCE
GRASS CUTTING

Tel: MIKE 01380 840767
Mobile: 07977 950654
Tel: PAUL 01380 840763
Mobile: 07970 557002



We stock a large range of animal feeds including mixed corn, layer-pellets, dog food and various horse feeds, horse bedding and wormers plus the complete Rutland electric fencing system

We also supply Briswim swimming pool chemicals at an unbeatable price
FREE HOME DELIVERY!

Contact: Justin Young, A.M.T.R.A., SQP (Regional Manger)

Hope and Faith Wedding Services

Planning & Co-ordination of your
Wedding or Event
Venue Decoration
Hire Services
Contact us for details of what we can do
for you

www.hopeandfaithweddings.co.uk
enquiries@hopeandfaithweddings.co.uk
Tel: 07835773714

G. B. Chamberlain
Flooring Specialist
Specialising in Ceramic
Floors and Walls

Tel: 07977 182752
24 hour answer service

VILLAGE COMMITTEES

PARISH COUNCIL

Chairman	Richard Roberts	671055
Vice Chairman	Nigel Murray	671684
Parish Clerk	Elizabeth Harrison	670034
Councillors	Michael Fay	670553
	Jane Young (Parish Hall)	670532
	Anthony D'Arcy Irvine (Rep Tidwort & Pewsey Area Boards/Village Hall)	670501
	David Harbottle (Roads and Highways)	670932
	Richard Petitt (Planning Committee/ Parochial Church Council)	670510
	Gareth Holden (PR/Press Officer)	671195
	Bruce Waight	670113
	Pat Holdway	671792
	Keron Taylor	07962 266250

NETHERAVON SCHOOL

Chairman of Governors	Fanny Middleton
Head Teacher	Hayley Humphris

NEWSLETTER

Chairman	Tanya Becker
Vice Chairman	Linda Mundy
Secretary	Linda Mundy
Treasurer	Ros Perry
Advertising	Gay Monk
	Jacqui Elkins
	Jane Young
	Ann Houghton
	Clare Burge
	Kriss Mitchell

PAROCHIAL CHURCH COUNCIL

Church Wardens	John Poole Warren
	Henry Middleton
Treasurer	Gill Gould
Secretary	Amanda Murray
Council Members:	John Manser
	Jonathan Walsh
	Judy D'Arcy-Irvine
	Bruce Carter
	Frank Horsford
	Mary Burdick
	Gai Rickett
	Sue de Candole

VILLAGE HALL

Chairman and Booking Officer	Judy D'Arcy-Irvine (670501)
Vice Chairman	Steve Becker
Treasurer	Hannah Tucker
Secretary	Maggie Maund
PC Rep	A D'Arcy Irvine
Youth Club	
Camera Club	Jane Young
Football Club	Ollie Stagg
PCC	Judy D'Arcy-Irvine
Newsletter	Jacqui Elkins
Property Officer	David Spencer
Grounds Officer	Hamish Scott Dalgleish
Gardening Club	Sally Parker
Short Mat Bowls	David Spencer
Red Lion	Ian Fribbins

PARISH HALL

Chairman	Richard Petitt
Treasurer	Bob Taylor
Secretary	Gareth Holden

FOR YOUR DIARY April 2016

1st	Fri	Youth Club, 6.00pm, Village Hall
2nd	Sat	Enford Cycling, 9.30am, The Swan /Spring Fayre, Bouverie Hall, Pewsey, 10.00am
3rd	Sun	Holy Communion, 9.00am
4th	Mon	
5th	Tue	Create, Craft, Learn, Show, The Swan, 10.00 - 12.00 / Quiz, The Swan
6th	Wed	Short Mat Bowls, 7.30pm / Darts Night, The Swan, 8.30pm
7th	Thu	Black Box, Blue Bin / The Hub Café, 9.30am - 11.30am, The Swan Inn / Circuits, Parish Hall , 7.00pm / Camera Club, Village Hall, 8.00pm
8th	Fri	Youth Club, 6.00pm, Village Hall
9th	Sat	Joint Organ Recital, All Saints, Netheravon, 7.30pm
10th	Sun	Team Service, Bulford, 10.30am
11th	Mon	
12th	Tue	Create, Craft, Learn, Show, The Swan, 10.00 - 12.00 / Quiz, The Swan
13th	Wed	Short Mat Bowls, 7.30pm / Darts Night, The Swan, 8.30pm
14th	Thu	Household Waste /The Hub Café , 9.30am - 11.30am, The Swan Inn / Circuits, Parish Hall , 7.00pm / Gardening Club, Village Hall, 7.00pm
15th	Fri	Youth Club, 6.00pm, Village Hall
16th	Sat	Youth Football Session, 10.00pm, Enford Playing Fields
17th	Sun	Family Service, 10.30am
18th	Mon	
19th	Tue	Create, Craft, Learn, Show, The Swan, 10.00 - 12.00/ Enford Film Club, 7.30pm, Village Hall/ Quiz, The Swan
20th	Wed	Short Mat Bowls, 7.30pm / Darts Night, The Swan, 8.30pm/Easter Prize Bingo, Figheledean Working Mens's Club, 7.30pm
21st	Thu	Household Waste / The Hub Café, 9.30am - 11.30am, The Swan Inn / Circuits, Parish Hall, 7.00pm
22nd	Fri	Youth Club, 6.00pm, Village Hall/ NEWSLETTER DEADLINE
23rd	Sat	Youth Football Session, 10.00pm, Enford Playing Fields
24th	Sun	Evensong, 6.00pm / Church@4, Netheravon School, 4.00pm
25th	Mon	
26th	Tue	Create, Craft, Learn, Show, The Swan, 10.00 - 12.00 / Quiz, The Swan
27th	Wed	Short Mat Bowls, 7.30pm / Darts Night, The Swan, 8.30pm
28th	Thu	Black Box, Blue Bin //The Hub Café, The Swan Inn, 9.30am - 11.30am, / Circuits, Parish Hall, 7.00pm
29th	Fri	Youth Club, 6.00pm, Village Hall
30th	Sat	Youth Football Session, 10.00pm, Enford Playing Fields