



Enford Newsletter



What is Happening in and Around Enford



May 2016

Check our advertising section
for local trades and services

WELCOME

We would like to wish a very warm welcome
to all who have recently moved into the Parish of Enford.
We hope that you will find many new friends and neighbours



www.enfordnewsletter.org

USEFUL NUMBERS

EMERGENCY SERVICES

DOCTORS

630221	UPAVON	The Surgery, Fairfield
652378	DURRINGTON	The Surgery
652221	DURRINGTON	Cross Plains Surgery

HOSPITAL

01722 336262	SALISBURY DISTRICT HOSPITAL
--------------	-----------------------------

POLICE

101	POLICE
-----	--------



OTHERS

0800 111 999	GAS
0800 80 70 60	ENVIRONMENTAL AGENCY
0345 988 1188	FLOOD LINE
0800 072 72 82	ELECTRICITY
01980 674700	PLAINWATCH

DURRINGTON LINK

01980 594857	LINK (Durrington & District)
--------------	------------------------------

SCHOOLS

01980 670339	ALL SAINTS C of E PRIMARY, Netheravon
01980 630360	RUSHALL C of E PRIMARY, Rushall
01980 670268	ST MICHAEL'S C of E PRIMARY Figheldean
01980 652467	AVON VALLEY COLLEGE SECONDARY, Durrington
01672 565000	PEWSEY VALE SECONDARY SCHOOL, Pewsey

WHAT CAN YOU DO TO REDUCE CRIME ON SALISBURY PLAIN?

If any crime is taking place call 999 and do not under any circumstances challenge the offenders.

Report suspicious activity to PLAINWATCH (01980 674700) or PLAINWATCH@landmarc.mod.uk. The more information received the better, e.g. time, place, vehicle registration, description of individuals and vehicles.

Health and Safety reminder for all Military Training Areas and Ranges:

Do not touch or tamper with Military debris.
 Wash your hands before you eat.
 Clean your footwear before you enter your car or home.

ENFORD NEWSLETTER

CONTENTS

Enford Parish Council 4

Theatre - A Midsummer Night's Dream 6

Enford Gardening Club 7

Queen's 90th Birthday Celebrations 8

Youth Football Sessions 9

Chisenbury Priory Gardens/ Avon Valley Cricket Club 10

All Saints Church/Avon Valley Practice 11

Household Recycling Times 12

Mobile Library/Enford Cycling 13

Camera Club / Spring Fair 14

Bingo 15

Film Club 16

Summer Fete 17

The Hub / Crate, Craft, Learn, Show 19

Youth Club 20

Messages / For Sale 21

Durrington Link 22

Good Companions / Cancer Research 23

Village Hall 24

Notices 25

Advertising 26

Village Hall Committees 31

May Diary 32

The next Newsletter deadline is

**FRIDAY
20th May 2016**

All items for inclusion, whether they are handwritten, typed or via e-mail, **MUST be submitted by the date of the meeting.** These articles may be handed in to any Newsletter Committee member.

Please send e-mails to tanya@stbecker.plus.com

Enford Newsletter Committee reserves the right to reject or omit from publication any material that is considered by majority of Committee Members to be detrimental to any person or which is not in the best interest of the community as a whole. All letters and articles must be signed, but the Committee will withhold the name of the writer if this is requested at the time of sending it in.

ENFORD DEFIBRILLATOR

**The defibrillator is in a yellow box on the wall of Hill House, 9 Longstreet, SN9 6DD
Grid Ref SU142515.**

It is located in the centre of Enford 25 m north of The Swan next to the parish notice boards.

If you think you need to use the defibrillator call 999. The Emergency Service will give you the code to get into the cabinet.

YOU CAN READ MORE ABOUT IT AT, WWW.ENFORDNEWSLETTER.ORG WHERE YOU WILL ALSO FIND A LINK TO A SHORT VIDEO SHOWING YOU HOW TO USE IT.



ENFORD PARISH COUNCIL

NEWSFLASH: WILTSHIRE COUNCIL UNABLE TO FUND PUBLIC RIGHTS OF WAY (PROW) MAINTENANCE 2016

URGENTLY WANTED

WILLING ENFORD PARISH PROW WORKING GROUP VOLUNTEERS

AIM: To form a Parish PROW Volunteer Work Group to support Wiltshire Council Community Engagement Manager and PROW Maintenance Team in clearing bridle paths/byways or in making improvements across the parish. You will need to be prepared to attend initial planning meeting with Marc Read, undertake Health and Safety training as well as dedicate time to preserving access to official bridleways, paths & tracks.

SOLAR FARM COOMBE

I am very pleased to confirm that BSR have decided not to proceed with their application for the Solar Farm at Coombe. Whilst the use of renewable energy has much support this site, in the centre of Salisbury Plain and so close to Coombe residents was just not suitable. The following is an extract from their communication to us. I would like to thank the PC members and Terry Mundy for all their hard work regarding this application.

“Having carried out Public Consultations and listened to the community, considered the overall impact of the project and balanced it all against the uncertain future that the renewable energy industry faces (particularly near term), we believe that this project is no longer worth pursuing. We have therefore removed it from our pipeline and informed the Landlord of our decision.

I would therefore be grateful if you could also inform the community that BSR will no longer be exploring a solar renewable energy project on Revie House.

Fully accepting all the concern, upset and uncertainty that this potential project has caused, on behalf of BSR I would like to thank you and the local community for your patience and understanding.

We wish you all well for the future. With thanks. “

Richard Roberts

Chairman
Enford Parish Council

ENFORD PARISH COUNCIL

Tidworth Community Area Awards

I am very pleased to announce that Steve and Tanya Becker won two awards for making the most outstanding contribution to the Community at the 'Recognising Endeavour' awards ceremony held at The Wellington Academy on the 21st April. The awards were the Andover Advertiser Plate and the Community Area Shield. They were nominated by the Parish Council, see below, for their tremendous, quietly undertaken contribution to Enford.

Nomination from Enford PC
"Steve instigated the Neighbourhood Watch Scheme in 2001 and ran it until 2014. He and Tanya instigated the Parish Plan and chaired the Parish Plan Steering Group. Tanya chairs the Newsletter Committee and is also editor of the monthly newsletter. Jointly they created and maintain the village website, Facebook page, the three yearly telephone directory and the Parish database of contact details.



As deputy chairman of the village hall committee, Steve assists with the management and maintenance of the village hall, helps run the monthly 'film nights' and has organised a number of other community based events there. He also does the internal audit for the Parish Council. Tanya is also on the church cleaning rota. In the more distant past they helped create the community garden, fence the children's playpark and helped organise the jubilee celebrations."



A MIDSUMMER NIGHT'S DREAM AT ENFORD VILLAGE HALL Tuesday 14th June

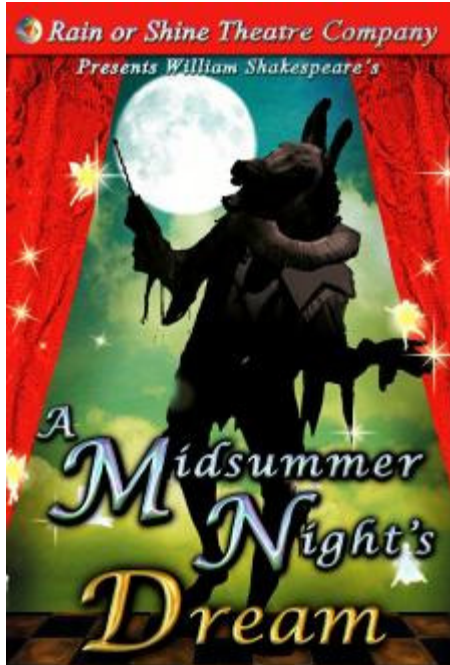

Join the lovers, Hermia, Helena, Lysander and Demetrius this Summer as Rain or Shine follow them into the intoxicating dream world of fairy queen and king, Titania and Oberon. With well-loved characters such as Bottom and Puck in tow, join us for a rip-roaring, fast-paced jaunt through Shakespeare's best loved comedy this outdoor season. Filled with magic and mischief, inspired by warm nights, young love and the Elizabethan Carnival, this is a show sure to delight!

£12 Adult, £6 child under 15) can be reserved: by email to enfordvillage-hall@btinternet.com or steve@stbecker.plus.com; by phone to 01980 670501/670345

If the weather is good, the performance will be outdoors, so bring a picnic, and something warm to wrap round your shoulders for when the sun goes down. If the weather is not too good the performance will be inside the Village Hall.

Doors and bar open from 7pm.



ENFORD GARDENING CLUB



Thursday 12th May 2016

ROSES AT MOTTISFONT ABBEY GARDENS

Speaker - Thomas Stone, Head Gardener

The rose garden at Mottisfont Abbey is described by the National Trust as “one of the most famous rose gardens in the world, forming a range of colouring, style and fragrance that has never been surpassed. Nestled in the sheltered surrounds of a large walled garden, the flowers reveal exceptional fragrance and colour. Blooming above richly planted herbaceous borders they flower just once a year, reaching their peak in June.”

Thomas Stone is the head gardener and will tell us about them

As always the meeting will be at Enford Village Hall, SN9 6DD
Lifts can be arranged, please ask.
7.00 for 7.15
Entrance £4

Tea & coffee available
Entrance fee: £4.00

Further details from Fanny Middleton, 01980 671645
email fannysurtees@btinternet.com



Last Month's Meeting

Patricia Elkington gave the Garden club a very informative and thought provoking talk on using white and silver leafed plants in the garden and how to maximise their use in relation to stronger colours. Surprisingly, white is a very dominant colour and can make a focus point not always wanted. Silver plants or shrubs can be used to soften planting, for example stachys, the lovely grey woolly leafed plant with bright coloured tulips. A good tip she gave was to use our cameras and then study the photos to see if plants should be moved or others added. A lovely slide she showed was of a huge sea of dandelion seed heads in Thenford Church yard swaying gently in the breeze but perhaps not an example we would all want to follow!!

Gai Rickett





Sunday 12TH June 2016
12 - 5:30pm

Queen's 90th Birthday Street Party

Live music including - Big Mama & The Misfitz

- Entertainment for all ages
- Afternoon Tea
- BBQ
- Raffle
- Pram / Wheelbarrow race
- Bring your own picnic



FREE ENTRY

Book a table now!
Contact Maureen
Mitchell ASAP
01980 670653



FUN FOOTBALL SESSIONS
(Age 5yrs to 11yrs)

EVERY SATURDAY MORNING
(during school term time)

AT ENFORD VILLAGE HALL

10:00 until 11:00
£2.50 a session

FA Level 1 and 2 Coaches, CRB checked

CONTACT OLLIE STAGG FOR DETAILS
ON 01980 670634 or 07831 392035



Enford Football Club
Children's Coaching Sessions



The next coaching sessions will take place on the field
at Enford Village Hall on
May 7th, May 14th, May 21st, May 28th
June 11th, June 18th
July 2nd, July 9th, July 16th, July 23rd

The sessions run from 1000hrs until 1100hrs
they cost just £2:50 per child per session.
Any child who wants to take part should be aged between 5 and 11 years old and
they should bring their own shin pads, suitable footwear and a drink.

Ollie Stagg
01980 670634

CHISENBURY PRIORY NGS OPEN GARDEN

June 12 2016 – 2.00pm – 6.00pm

In aid of Enford Church

Would you be willing to bake a cake, make brownies, come and help with serving teas or washing up???

We need plenty of volunteers to help either throughout the afternoon or for a 2 hour shift (2.00-4.00 or 4.00-6.00)

Please contact Fanny Middleton on fannysurtees@btinternet.com or Tel: 671645
or

Jeni Scott-Dalgleish on jscottdalgleish@aol.com or 670210



Avon Valley Cricket Club

The 2016 Cricket Season gets under way with an intra-club practice game on Sunday 1st May at 2pm at our Rushall ground by the church.

The club is thriving, but we would very much welcome new people trying out. Through the season there will be a T20 on Wednesday evenings and a Sunday afternoon friendly each week. 33 fixtures in all.

The cricket is always entertaining, but doesn't tend to get reported in the pages of Wisden.

If you'd like to know a bit more or fancy a run-out, we'd welcome anyone keen to take part and enjoy themselves from 13-93.

Please contact Simon Campbell on simon@enfordhouse.co.uk or 07464 547032 to find out more or visit <http://www.avonvalleycc.co.uk/>

ALL SAINTS CHURCH, ENFORD

There is much more information and help to be found on the website at www.avonriverteam.org.uk

CHURCH SERVICES

May

June

1st	Holy Communion, 9.00am
8th	Team Service, Durrington, 10.30am
15th	Family Service, 10.30am
22nd	Evensong, 6.00pm

5th	Holy Communion, 9.00am
12th	Team Service, Enford, 10.30am
19th	Family Service, 10.30am
26th	Evensong, 6.00pm

CHURCH CLEANING ROTA

May

June

6th	Lyn Riche & Fanny Middleton
13th	Amanda Murray & Mary Burdick/Patti Hall-Smith
20th	Sue Poole-Warren & Hilary Horsford
27th	Tanya Becker & Linda Mundy

3rd	Paula de Chalus & Amanda Marx
10th	Lyn Riche & Fanny Middleton
17th	Amanda Murray & Mary Burdick/Patti
24th	Sue Poole-Warren & Hilary Horsford Tanya Becker & Linda Mundy

Do you use Avon Valley Practice?

If so, please note:

Prescriptions can now only be requested:

- Online
- In person
- By post or fax (01980 630393)
- Using the secure drop off box at Netheravon shop which is emptied daily
- By telephone (only if you are aged 80 or over, a registered carer with Avon Valley Practice, housebound or aged 12 to 15)



GP appointments are bookable up to 5 days in advance.
 Should you need a follow up appointment with one of the doctors this will be made directly by a healthcare professional.
 Appointments will still be available for same day care.

Nurses appointments will still be available to book up to 6 weeks in advance.

Avon Valley Practice
01980 630221 / 652378
www.avonvalleypractice.com

A Team Vicar’s Musings

You will all have heard by now that we didn’t have any applications for the Team Rector post and as I am writing this we are waiting to meet with the Archdeacon to discuss what next. It may seem strange to those of you who are used to a post being filled very quickly, often before the current post holder has left. However, in the Church of England the current thinking is that there needs to be a break between each incumbent; partly because they have been living in the community and we need to become used to the change and partly because it is hard to write a profile, which includes a Job Description and Person Specification, whilst the current post holder is in situ.

At the same time we need to discern what God is wanting us to do and be in the Team. This again can take time and a willingness on our part to listen to God and accept what he is wanting from us. If this also includes the need to change then it can take even longer as many people don’t like change and will fight it.

In all our lives we need to make decisions about the future, some of which are very hard to make for a variety of reasons. How do you make these decisions? Well I often have a piece of paper divided into two – one side saying ‘for’ and one saying ‘against’. I then make lists under each one, sometimes it becomes very clear what I need to decide whilst at others it isn’t that clear. I surround all my decision making with prayer, asking God to help me to discern what to do. This applies to decisions about me as a Team Vicar as well as me as a member of this community and of the UK, and there are various votes to be made in this month and June which need clear thinking.

However, you make your decisions can I ask that you hold the seven churches in the Avon River Team in your prayers whilst we decide what next? If you have any thoughts on the matter do let me know them.

With my prayers,

Rachel
Team Vicar.



Household recycling centre opening times

Each centre is open 5 days per week from 10am – 4pm

Site	Postcode	Monday	Tuesday	Wednesday	Thursday	Friday	Saturday	Sunday
Amesbury	SP4 7RX	✓	✗	✗	✓	✓	✓	✓
Devizes	SN10 2EU	✓	✓	✓	✗	✗	✓	✓
Everleigh	SN9 5HN	✓	✓	✗	✗	✓	✓	✓
Honeyball, nr Calne	SN11 8RB	✓	✓	✗	✗	✓	✓	✓
Marlborough	SN8 4AN	✓	✗	✗	✓	✓	✓	✓
Melksham	SN12 6QT	✓	✗	✗	✓	✓	✓	✓
Purton	SN5 4HG	✓	✗	✗	✓	✓	✓	✓
Salisbury	SP2 7NP	✓	✓	✓	✗	✗	✓	✓
Stanton St Quintin	SN14 6BD	✓	✓	✓	✗	✗	✓	✓
Trowbridge	BA14 8RL	✓	✓	✓	✗	✗	✓	✓
Warrminster	BA12 8PE	✓	✓	✗	✗	✓	✓	✓

Key: ✓ Recycling centre open ✗ Recycling centre closed

WILTSHIRE COUNCIL MOBILE LIBRARY

The mobile library will be visiting Water Lane on the following dates.

- **Friday 06 May, 2016** **1515 to 1555**
- **Friday 03 June, 2016** " "
- **Friday 01 July, 2016** " "
- **Friday 29 July, 2016** " "
- **Friday 26 August, 2016** " "
- **Friday 23 September, 2016** " "
- **Friday 21 October, 2016** " "



ENFORD CYCLING

Enford Cycling Group aims to give riders of all experience the opportunity to explore some of our beautiful local countryside.

Weather permitting, we will run these every 4 weeks on the first Saturday of the month.

The next meeting will be on Saturday 7th May at 9.30am. The route will suit most abilities and will be from the Swan to a coffee stop and back - in the region of 15 miles.

If you are interested, please contact Nigel Murray on either 01980 671684 or by email at nigel.murray@spitfireuk.net – or indeed just turn up on the day.

ENFORD CAMERA CLUB



Enford Camera Club

Enford Camera Club normally meet on the first Thursday of every month at 8.00pm at Enford Village Hall.

The May meeting, however is on Tuesday 10th May at 8.00pm due to Local Elections.

This month's photograph was taken by Richard Roberts and shows a typical April weather; bright sunshine with a dark foreboding rain cloud in the background.

Netheravon Small Saints Pre School

Spring Fair



Sat 7th May
12pm - 3pm

Netheravon All Saint School Field



Everyone welcome

Games, BBQ, ice creams, tombola, Raffle, character visits from Elsa Anna and Olaf, bouncy castle and more.....





PRIZE BINGO



**Wed 1st June
Figheledean Working Men's Club**

**7pm
Everyone welcome**

In aid of Autism Group and Cancer Research

LITTLE BOOK OF POEMS

By Doreen Fay

The Little Book of Poems will be available from The Hub
every Thursday morning, 9.30 - 11.30.

Price £4.50

A donation from each sale will go to The Hub



EQUILIBRIUM
HEALTH · BEAUTY · HOLISTIC

**CLINIC FOR NATURAL
HEALTH AND WELL-BEING**

equilibriumclinic.co.uk | 01672 851212
Woodborough SN9 5PF
(opposite Woodborough Garden
Centre, free parking)



ENFORD FILM CLUB

TUESDAY 24th May
ENFORD VILLAGE HALL

BROOKLYN

Directed by John Crowley

Starring Saoirse Ronan,

Emory Cohen and Domhnall Gleeson

An Irish immigrant lands in 1950s Brooklyn, where she quickly falls into a romance with a local. When her past catches up with her, however, she must choose between two countries and the lives that exist within.

Doors open at 7.00 pm

Drinks available from the Bar

Tickets £5.00 each booked in advance and £6.00 on the night

Lifts can be arranged for anyone who would like to come
If you wish to join the Mailing List, would like to book tickets, or need a lift,

WHICH FILM WOULD YOU LIKE TO SEE NEXT?

Over the next few months we will be screening "Hail Caesar", "High Rise",
"Suffragette", and "Spectre".

We would welcome some feedback from you at the next film night or via email as
to which films you would like to see.



SUMMER FETE at ENFORD

SATURDAY 25th JUNE 2016

1.00-5.00pm. Free entry

FUN FOR THE WHOLE FAMILY

Your chance to win a **Go-Pro “Hero Session”** in our fantastic **RAFFLE**; **Free** Circus Skills Workshop; Balloon Modelling; Fun Dog Show and Doggie Dash; Children’s Pony Rides; PLUS:Stalls; Kids’ Football Tournament; Traditional Games; Coconut Shy; Bouncy Castle, Slide and Obstacle Course; Beat The Goalie; Golf Challenge; Tug of War; Beer and Pimms; Burgers, Hot-Dogs and Ice Creams; Village Teas and Cakes and Music from KV Brass.

If you are interested in **hosting your own stall** at the Fete (£10 a table) or in entering a **tug of war team** (8 per team) Mandy (see below)

PLEASE HELP IF YOU CAN!

If you would be able to help at the fete for a few hours, please contact Mandy :-amanda.farrow@chisenbury.co.uk or call 671343

Summer Fete at Enford – Home Produce & Teas Calling All Bakers and Gardeners!

Bakers! – We would be very grateful if you can make a cake to sell either on the Home Produce Stall or with the Teas! Please bring them along on the day.

Gardeners! – If you have any spare cuttings or plants, the plant stall would love them. Please contact either Mandy on 671343 or Jeni Scott-Dalgleish on 670210

Thank you for helping to make our fete a success!

SUMMER FETE ENFORD



JUNE 25 2016

If you are able to spare a few plants, either perennials or annuals, would you be kind and donate them for sale at the Fete. Our Plant Stall is very popular and one of the big fundraisers for the Enford Community.

Either bring them along on the day or drop them off at my house, Longstreet House (opposite the Village Hall), down by the back door.

If you have any spare plastic flowerpots (no smaller than 8cm diameter) I would love to have those please.

Jeni Scott-Dalgleish - Tel: 01980-670210 or
jscottdalgleish@aol.com



"The" Hub

Enford's Community Cafe

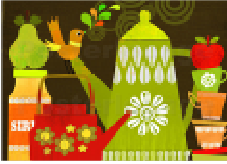

At The Swan
Every Thursday
9.30—11.30am

Tea, Coffee & Home-made Cakes
A place to meet your friends
and make new friends

All Welcome

Create - Craft - Learn - Show

Do you enjoy making and creating?

If you enjoy hobby craft be it with wool, fabric, beads, felt, paper etc please come and join us at The Swan on Tuesday mornings

10.00 - 12.00

Any craft medium you may be interested in will be very welcome
Feel free to bring along any samples of your creations to show and share
(or just yourself)

Anybody who may be slightly interested is more than welcome
The first few gatherings are to explore where we can go with this potentially exciting craft club

**For more information contact Jacki Brightman
01980 671 598**

Enford and Avon Valley Youth Club

Youth Club at Enford Village Hall every Friday from
6pm to 8pm.

URGENT APPEAL

We desperately need more adult helpers. This doesn't have to be every week so any time you can spare would be appreciated. If you are interested please come along to the Youth Club on a Friday evening and have a chat with us. All leaders/helpers are CRB checked. If we don't have enough leaders on a club night we have to cancel the evening.



WANTED

A volunteer to take over the running of the newsletter website. Must have own computer and internet connection and needs to be computer literate. Training, and a leisurely handover, will be provided.

Further details available from Steve on steve@becker.globalnet.co.uk or 670345.

Three small, colorful globe icons arranged horizontally at the bottom right of the 'WANTED' sign.



MRS ELLIS

We wish you well after your recent spell in hospital

WELCOME

To all of our new neighbours who have recently moved into Enford Parish



FOR SALE

6 Green Plastic Garden Chairs
some with cushions - £5.00 each

FOR SALE

1 Teak Sun lounger
complete with mattress - £70.00

apply 01980 670932

SPTA NEWS

For Salisbury Plain Training Area News, giving times of live firing, current and upcoming exercises go to

<https://www.gov.uk/government/publications/salisbury-plain-training-area-spta-newsletter>

DURRINGTON & DISTRICT LINK SCHEME

WE NEED DRIVERS!



Do you have a few spare hours a week or a month, are you flexible and do you wish to support your community?

DURRINGTON and DISTRICT
LINK SCHEME

require part time drivers to assist in driving tasks to hospitals, doctors, day centres

Recompensed at 45p per mile
your time and support would be invaluable

***For Full Details
Please Call***

01980 594 857



Stonehenge and Pewsey Vale Branch

Planning our event programme for this New Year is well underway, so we wanted to let everyone know what has been arranged so far, so you can put the dates in your diaries. More information will be given in future editions of the magazine, so be sure to watch out for the details.

Saturday 14th May is the **Cancer Research Spring Event** at Collingbourne Kingston Village Hall, where you will find a variety of stalls to browse, including something of interest for the men. Light refreshments will of course be served, giving you the chance to meet and catch up with friends.

GOOD COMPANIONS

Monday 9th May

Trip to Fareham Market

Contact Noel Maskell 630436



Every month Wiltshire Council produces a Parish Newsletter which provides information for parish and town councils about the work they do. It contains brief summaries of key reports, consultations and news with links to further information on their website.

communications@wiltshire.gov.uk

VILLAGE HALL AND RECREATION GROUND



Contact Details:

Booking Officer 01980 670501
 enfordvillagehall@btinternet.com
 www.enfordnewsletter.org

Chairman 01980 670501
Deputy Chairman 01980 670345
Grounds Officer 01980 670210
Maintenance Officer 01980 670526

Private Parties

Planning a children's party? Celebrating a special birthday or anniversary? The hall is the perfect venue for weddings and parties!

Day	Activity	Time	Contact
Mon	Yoga Beginners Yoga Intermediate	6.00pm – 7.15 pm 7.30pm—9.00pm	Emma Pettitt 01980 670510 yoga@emmapettitt.co.uk
Tues	Enford Film Club	4th Tuesday in the month Doors open 7.00 pm	Steve Becker 01980 670345
Wed	Body Condition- ing & Bootcamp	6.15 pm – 7.15 pm	Helen Gould-Cooper 01980 670324 h.gouldcooper@virgin.net
Wed	Short Mat Bowls	7.30 pm – 10.00pm October to April	David Spencer 01980 670526 spencersgb@yahoo.co.uk
Thu	Pilates	8.45 am – 9.45am	Nicci Caswell 01980 625245 nicccaswell@btopenworld.com
Thu	Camera Club	8.00 pm – 9.00 pm 1st Thursday in the month	Martin Webb 01980 670537 webb14@btinternet.com
Thu	Gardening Club	7.00pm – 9.00 pm 2nd Thursday in the month	Fanny Middleton 01980 671645 fannysurtees@btinternet.com
Fri	Youth Club	6.00 pm – 8.00 p.m.	Sue Greenhow suegreenhow44@sky.com
Sat	Children's Foot- ball Coaching Sessions	10.00am -11.00 am Recreation Ground	Ollie Stagg 01980 670634 olliestagg@wessexwater.co.uk
Sun	Enford Football Club	Recreation Ground	Kevin Bennetts 07808816725 bennetts99@live.co.uk

YOUTH CLUB We would love to hear from anyone who is interested and who can commit to a Friday evening once a month, weekly or fortnightly.

ENFORD FOOTBALL CLUB is running weekly Saturday morning Junior Football Sessions. Contact Ollie Stagg 01980670634 for further information and to join in!



Bespoke Fashion Design and
 Dressmaking for any occasion.
 For more details contact
 Ramona Edwards
 rhensel85@gmx.de // 07827597084

Chisenbury Fishing Syndicate

Fly Fishing on 2.5 miles of the Upper Salisbury Avon
 for Brown Trout and Grayling
 Membership Available for 2015
www.chisenburyfishing.com

AN EVENING OF DARTS

EVERY WEDNESDAY 2030HRS AT
 THE SWAN

HOPE TO SEE YOU THERE!!!

CLAIRE PERRY

*Working hard for the
 Devizes Constituency*

 Claire Perry MP
 House of Commons
 London
 SW1A 0AA



 01380 729358

 www.claireperry.org.uk

 claire.perry.mp@parliament.uk

*I hold regular surgeries around the Constituency
 - please call or email to book an appointment.*

Advertising

ENGLISH COUNTRY GARDENS

Garden & lawn maintenance, hedge and tree work, fences, driveways & weed control
Garden waste removed.

Qualified, fully insured and licensed, 23 years experience

WE SUPPLY

Mushroom compost, manure, Pro Grow, woodchips, gravel, stone & scalplings

Loads of logs by size: £75, £135, 180

All seasoned & dry native species.

Can stack

Bags of kindling: £4.50 or 5 bags for £20

Call or text Nick on 07835299247

Free Delivery



Coombe Electrics

Repairs, alterations. New consumer units. Condition reports for landlords and insurance purposes. Fault finding, etc.

Reliable and professional service. No call-out charges for local area. All work fully certified and in accordance with wiring and building regulations.

Call Steve on 07508 621120
or 01980 670345, or email:

steve@becker.globalnet.co.uk



Avon Security

MASTER LOCKSMITHS

Engraving Service
Now Available

- > Brass
- > Plastics
- > Aluminium
- > Glass
- > Trophies
- > Gifts

Free Advice &
Quotations
On Securing
Your Property
& Belongings

Key Cutting
Locks Supplied & Fitted
Access Control
Safes
PVCu Locks
Master Key Systems
Lock Repairs
Door Furniture & Ironmongery
Transponder Car Keys
Keys To Code
Watch Batteries & Straps
Emergency Call Out Service



01980 626000

21, Salisbury Street, Amesbury, Wiltshire, SP4 7AW

www.avonsecurity.net

Chubb
LOCKS

SUPER
CENTRE



Red Lion Freehouse
& TROUTBECK GUEST HOUSE



Prix Fixe Lunch

Our fab Prix Fixe menu is still available weekday lunch times!

2 courses for £18

3 courses for £24

We also offer sensible 'lunchtime sized' glasses of paired wines for each course

Sweet Treats and Coffee Any Day!

We would love to remind everyone that the pub is open all day, every day for coffee and some sweet treats that we have made from 8:30 am

 **Dog Board UK** 
CARE YOU CAN TRUST

DOG WALKING * HOME VISITS * DAY CARE * DOGGY HOLIDAYS

DOGGY DAY CARE - dog(s) stay with one our dedicated Carer's in their own home for the day, while you at work/or out for the day.

HOME DOG BOARDING - dog(s) have a Doggy Holiday in one of our Carer's homes while you are away for the weekend or on holiday.

DOG WALKING/HOME VISITS - dog(s) are visited in their own home and walked by one of our Carer's.

We are a dedicated professional team of Dog Carers in Wiltshire and we provide an unrivalled service to our customers and most especially their dogs.

t: 01380 829586 m: 07780 242724 e: sarah@dog-board.uk
Visit our website www.dogboarduk.wix.com/wiltshire
for full details of our services, prices, current customer reviews and to "meet the team".

Wags & Whiskers
Pet Care Services
Putting All Your Pet's Needs

DOG WALKING **HOME SITTING**

PET TAXI **PET SITTING**

FULLY INSURED **FRIENDLY RELIABLE SERVICE**

1st

ALL DAY ADVENTURE

Tel: 01980 670261 Mob: 07969 284913

Email: wags2whiskers@live.co.uk

GRAHAM BUCKLAND SERVICES

General building maintenance: plumbing, Carpentry, glazing, brickwork, etc Free quotes and reasonable rates

*'Man with a Van' hire.
Removals and House Clearance
Undertaken
Tel: 01980 670870
or 07831 889 666*

ELSTON VETERINARY CLINIC

*ELSTON LANE, SHREWTON
Dr. Enid Frantilla, DVM MRCVS
Small Animal Medicine and Surgery
Providing high quality pet healthcare
and a caring, friendly professional service
HELPING YOU TO HELP YOUR PETS!!
Consultations by appointment, Mon-Sat
For appointments or enquiries, and
24 HOUR EMERGENCY SERVICE
01980 621999*

Southern Chimney Services

**CHIMNEY SWEEPING & SURVEYS
POTS&COWLS FITTED
FLUE LINER INSTALLATIONS
BURNER INSTALLATION
FOR RATES &APPOINTMENTS
CALL PETE ON 07432 899715
01672 811650**

**www.southernchimneyservices.co.uk
southernchimneyservices@gmail.com**

TIM BUCKLAND BOILER MAINTENANCE

FOR SERVICE AND BREAKDOWNS

*Friendly and efficient service
Wide stock of boiler spares in stock*

VERY COMPETITIVE PRICES

Also AGAs and RAYBURNS serviced

Tel: 01980 625846

KD WORSDELL

**Carpentry & Joinery
Building Works & Maintenance
Bathrooms and Kitchens**

**Please Call
01980 630545
Or
07759 586162**

*G. B. Chamberlain
Flooring Specialist
Specialising in Ceramic
Floors and Walls*

*Tel: 07971 182752
24 hour answer service*

**Sarah Faber
Your local contact for**



Rose Petals



Your Local Interflora Florist

**47 Estcourt Road
Salisbury, Wiltshire, SP1 3AS
Tel: 01722 321840
Web: www.rosepetalssalisbury.co.uk
Email: info@rosepetalssalisbury.co.uk**

OIL FIRED BOILERS

**For prompt reliable –
SERVICING
REPAIRS
COMMISSIONING**

Call Tim Walsh

**Tel. 01980 652803
Mobile 07919603884**



Plumbing, Heating, Electrical & Renewable Energy

Solar Thermal & PV, Air & Ground Source Heat Pumps, Ventilation, Boiler Replacements. Domestic, Commercial & Industrial Contractors. Family Business Established 1970.

Free Estimates and Advice:
Tel: 01980 670867 Fax: 01980 670811
www.rgvengineering.co.uk info@rgvengineering.co.uk



**MODERN & TRADITIONALLY
DESIGNED MEMORIALS**

M J SLY
Monumental Stonemason

*New Memorials, Additional Inscriptions
Restorations, Free Home Visits
Free Brochure
Marlborough (01672) 516797
Email: martin@mjsly.co.uk
Website: www.mjsly.co.uk
Workshop & Showroom at Pelham Court,
London Road,
Marlborough, Wiltshire*

MOBILE HAIRDRESSER

Ring Donna
on
07711 579403

**SEAN DEVINE
PAINTER & DECORATOR**



**Free estimates. Fully insured.
For local professional service call:
01980 630864 or 07870 454884**

“PAMCAKES”

Bespoke Cakes for your special occasions (any age group). Traditional and 3D, cupcakes and some Wedding Cakes. See my FB page “Netheravon’s Pamcakes” for more details & website pamcakesofnetheravon.co.uk pamcakes@write.me or call 07919656141

Kate Robinson Flowers

For all occasions including
**Funerals, Weddings,
Anniversaries**
For something special and personal at competitive rates call Kate on 07906 580361 kcrobinson@hotmail.co.uk

PEST CONTROL SERVICE

RABBITS, RATS, MOLES
WASPS, SQUIRRELS
BIRD PROOFING

CALL NIGEL

**01980 670804
07854 828904**

THE MOTOR GARAGE LTD

James Russell

Telephone: 01980 670348
www.themotorgarage.co.uk
enquiries@themotorgarage.co.uk

The Motor Garage
Netheravon, Salisbury, Wiltshire, SP4 9RH

Tina's Hairdressers

High Street, Netheravon
Unisex Salon
Tel: 01980 670628

Tue 9-5 Wed 9-2 Thurs 1-7
Fri 9-6 Sat 8.45-2

TIPZ & TOEZ
nails now available
Appointments not always necessary

Phil Wakeford GARDENING & LANDSCAPING



Landscape Construction · Pruning Fruit Trees & Roses
Garden Maintenance & Advice · Lawn Mowing
25 Years Experience · Flower Meadows

01980 670718 07194412396

Bits & Pieces (Durrington Ltd)

BUILDING, GARDENING & DIY

PETS, PANELS, AGGREGATE

37 - 39 Bulford Road, Durrington Wiltshire SP4 8DL
Tel: 01980 655552 Fax: 01980 652351

Proprietors: P & M Conn

GDB TECHNICAL SERVICES LIMITED Computer/IT support

Small business and Home users
Networking issues/installations
PC Problems
Tuition
General IT advice/help
Upgrades/Data Recovery
Service Support Options

Call 01980 623052 or visit
www.gdbts.com to see if we can help.

M NASH & P WILKINS

ALL LANDSCAPING WORK UNDERTAKEN
FENCING*PATIOS*PATHS*PONDS*
BRICKWORK
HEDGE CUTTING*GARDEN CLEARANCE
GRASS CUTTING

Tel: MIKE 01380 840767
Mobile: 07977 950654
Tel: PAUL 01380 840763
Mobile: 07970 557002



We stock a large range of animal feeds including mixed corn, layer-pellets, dog food and various horse feeds, horse bedding and wormers plus the complete Rutland electric fencing system

We also supply Briswim swimming pool chemicals at an unbeatable price
FREE HOME DELIVERY!

Contact: Justin Young, A.M.T.R.A., SQP (Regional Manger)

Hope and Faith Wedding Services

Planning & Co-ordination of your Wedding or Event
Venue Decoration
Hire Services
Contact us for details of what we can do for you

www.hopeandfaithweddings.co.uk
enquiries@hopeandfaithweddings.co.uk
Tel: 07835773714

G. B. Chamberlain

Flooring Specialist
Specialising in Ceramic Floors and Walls

Tel: 07971 182752
24 hour answer service

VILLAGE COMMITTEES

PARISH COUNCIL

Chairman	Richard Roberts	671055
Vice Chairman	Nigel Murray	671684
Parish Clerk	Elizabeth Harrison	670034
Councillors	Michael Fay	670553
	Jane Young (Parish Hall)	670532
	Anthony D'Arcy Irvine (Rep Tidwort & Pewsey Area Boards/Village Hall)	670501
	David Harbottle (Roads and Highways)	670932
	Richard Petitt (Planning Committee/ Parochial Church Council)	670510
	Gareth Holden (PR/Press Officer)	671195
	Bruce Waight	670113
	Pat Holdway	671792
	Keron Taylor	07962 266250

NETHERAVON SCHOOL

Chairman of Governors	Fanny Middleton
Head Teacher	Hayley Humphris

NEWSLETTER

Chairman	Tanya Becker
Vice Chairman	Linda Mundy
Secretary	Linda Mundy
Treasurer	Ros Perry
Advertising	Gay Monk
	Jacqui Elkins
	Jane Young
	Ann Houghton
	Clare Burge
	Kriss Mitchell

PAROCHIAL CHURCH COUNCIL

Church Wardens	John Poole Warren
	Henry Middleton
Treasurer	Gill Gould
Secretary	Amanda Murray
Council Members:	John Manser
	Jonathan Walsh
	Judy D'Arcy-Irvine
	Bruce Carter
	Frank Horsford
	Mary Burdick
	Gai Rickett
	Sue de Candole

VILLAGE HALL

Chairman and Booking Officer	Judy D'Arcy-Irvine
Vice Chairman	(670501)
Treasurer	Steve Becker
Secretary	Hannah Tucker
PC Rep	Maggie Maund
Youth Club	A D'Arcy Irvine
Camera Club	Jane Young
Football Club	Ollie Stagg
PCC	Judy D'Arcy-Irvine
Newsletter	Jacqui Elkins
Property Officer	David Spencer
Grounds Officer	Hamish Scott Dalgleish
Gardening Club	Sally Parker
Short Mat Bowls	David Spencer
Red Lion	Ian Fribbins

PARISH HALL

Chairman	Richard Petitt
Treasurer	Bob Taylor
Secretary	Gareth Holden

FOR YOUR DIARY May 2016

1st	Sun	Holy Communion, 9.00am
2nd	Mon	MAY DAY BANK HOLIDAY
3rd	Tue	Create, Craft, Learn, Show, The Swan, 10.00 - 12.00 / Quiz, The Swan
4th	Wed	Short Mat Bowls, 7.30pm / Darts Night, The Swan, 8.30pm
5th	Thu	Black Box, Blue Bin / The Hub Café, 9.30am - 11.30am, The Swan Inn / Circuits, Parish Hall, 7.00pm
6th	Fri	Mobile Library, 3.15pm Water lane / Youth Club, 6.00pm, Village Hall
7th	Sat	Spring Fair, Netheravon School, 12.00 noon / Enford Cycling, 9.30am, The Swan
8th	Sun	Team Service, Durrington, 10.30am
9th	Mon	
10th	Tue	Create, Craft, Learn, Show, The Swan, 10.00 - 12.00 / Enford Camera Club, Village Hall, 8.00pm / Quiz, The Swan
11th	Wed	Short Mat Bowls, 7.30pm / Darts Night, The Swan, 8.30pm
12th	Thu	Household Waste /The Hub Café, The Swan Inn, 9.30am - 11.30am, / Circuits, Parish Hall, 7.00pm / Gardening Club, Village Hall, 7.00pm
13th	Fri	Youth Club, 6.00pm, Village Hall
14th	Sat	Youth Football Session, 10.00pm, Enford Playing Fields
15th	Sun	Family Service, 10.30am
16th	Mon	
17th	Tue	Create, Craft, Learn, Show, The Swan, 10.00 - 12.00 / Quiz, The Swan
18th	Wed	Short Mat Bowls, 7.30pm / Darts Night, The Swan
19th	Thu	Black Box, Blue Bin /The Hub Café , 9.30am - 11.30am, The Swan Inn / Circuits, Parish Hall , 7.00pm
20th	Fri	Youth Club, 6.00pm, Village Hall / NEWSLETTER DEADLINE
21st	Sat	Youth Football Session, 10.00pm, Enford Playing Fields
22nd	Sun	Evensong, 6.00pm / Church@4, Netheravon School, 4.00pm
23rd	Mon	
24th	Tue	Create, Craft, Learn, Show, The Swan, 10.00 - 12.00 / Enford Film Club, 7.30pm, Village Hall/ Quiz, The Swan
25th	Wed	Short Mat Bowls, 7.30pm / Darts Night, The Swan, 8.30pm
26th	Thu	Household Waste / The Hub Café, 9.30am - 11.30am, The Swan Inn / Circuits, Parish Hall , 7.00pm / Camera Club, Village Hall, 8.00pm
27th	Fri	Youth Club, 6.00pm, Village Hall/
28th	Sat	Youth Football Session, 10.00pm, Enford Playing Fields
29th	Sun	
30th	Mon	SPRING BANK HOLIDAY
31st	Tue	