

Enford Newsletter

What is Happening In and Around Enford



HAVE A WONDERFUL SUMMER!



July/August 2016

WELCOME

**to all of our new neighbours
who have recently moved into
Enford Parish**

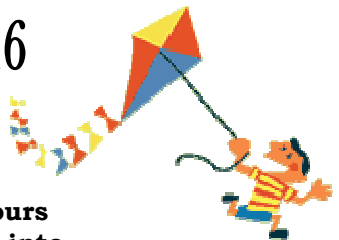

www.enfordnewsletter.org

USEFUL NUMBERS

EMERGENCY SERVICES

DOCTORS

| | | |
|--------|------------|------------------------|
| 630221 | UPAVON | The Surgery, Fairfield |
| 652378 | DURRINGTON | The Surgery |
| 652221 | DURRINGTON | Cross Plains Surgery |

HOSPITAL

| | |
|--------------|-----------------------------|
| 01722 336262 | SALISBURY DISTRICT HOSPITAL |
|--------------|-----------------------------|

POLICE

| | |
|-----|--------|
| 101 | POLICE |
|-----|--------|



OTHERS

| | |
|----------------|----------------------|
| 0800 111 999 | GAS |
| 0800 80 70 60 | ENVIRONMENTAL AGENCY |
| 0345 988 1188 | FLOOD LINE |
| 0800 072 72 82 | ELECTRICITY |
| 01980 674700 | PLAINWATCH |

DURRINGTON LINK

| | |
|--------------|------------------------------|
| 01980 594857 | LINK (Durrington & District) |
|--------------|------------------------------|

SCHOOLS

| | |
|--------------|---|
| 01980 670339 | ALL SAINTS C of E PRIMARY, Netheravon |
| 01980 630360 | RUSHALL C of E PRIMARY , Rushall |
| 01980 670268 | ST MICHAEL'S C of E PRIMARY Figheldean |
| 01980 652467 | AVON VALLEY COLLEGE SECONDARY, Durrington |
| 01672 565000 | PEWSEY VALE SECONDARY SCHOOL, Pewsey |

WHAT CAN YOU DO TO REDUCE CRIME ON SALISBURY PLAIN?

If any crime is taking place call 999 and do not under any circumstances challenge the offenders.

Report suspicious activity to PLAINWATCH (01980 674700) or PLAINWATCH@landmarc.mod.uk. The more information received the better, e.g. time, place, vehicle registration, description of individuals and vehicles.

Health and Safety reminder for all Military Training Areas and Ranges:

Do not touch or tamper with Military debris.
 Wash your hands before you eat.
 Clean your footwear before you enter your car or home.

ENFORD NEWSLETTER CONTENTS

Queen’s 90th Birthday Celebrations 4
 Quiz Night

Enford Youth Club/ Time lapse video 5

Wilts County Council/Newsletter Committee 6

Handyman Advert/Good Bye 7

Parish Councillor Vacancy 8

Gardening Club/Mobile Library 9

Poem by Doreen Fay 10

Notice/Enford Cycling 11

Youth Football Sessions/Wiltshire Green Waste 12

Jumble Sale 13

Avon Valley All Saints Church 14

Messages 16

Companion Dog Show 17

Film Club/Church Cleaning 18

Camera Club/Newsletter AGM 19

Durrington Link 20

Community Fund/ Recycling Times 21

The Hub / Create, Craft, Learn, Show 22

Village Hall 23

Fishing/Darts 24

Advertising 25

Village Hall Committees 30

August Diary 31

July Diary 32

**The next Newsletter
 deadline is**

**FRIDAY
 19th August 2016**

All items for inclusion, whether they are handwritten, typed or via e-mail, **MUST be submitted by the date of the meeting.** These articles may be handed in to any Newsletter Committee member.

**Please send e-mails to
 tanya@stbecker.plus.com**

Enford Newsletter Committee reserves the right to reject or omit from publication any material that is considered by majority of Committee Members to be detrimental to any person or which is not in the best interest of the community as a whole. All letters and articles must be signed, but the Committee will withhold the name of the writer if this is requested at the time of sending it in.

ENFORD DEFIBRILLATOR

**The defibrillator is in a yellow box on the wall of Hill House, 9 Longstreet, SN9 6DD
 Grid Ref SU142515.**



It is located in the centre of Enford 25 m north of The Swan next to the parish notice boards.

If you think you need to use the defibrillator call 999. The Emergency Service will give you the code to get into the cabinet.

**YOU CAN READ MORE ABOUT IT AT,
WWW.ENFORDNEWSLETTER.ORG
 WHERE YOU WILL ALSO FIND A LINK
 TO A SHORT VIDEO SHOWING YOU
 HOW TO USE IT.**





QUEENIE'S QUIZ



SATURDAY 30th JULY
ENFORD VILLAGE HALL
7.30PM

Come and have fun at Enford Village Hall at a belated birthday celebration in honour of Her Majesty The Queen.

The winner will receive a CASH prize!!!



No more than 4 people per team
£5 per head for entry
and a delicious ploughman's supper

Bar



To book your table please phone
01980 670501

Or email

enfordvillagehall@btinternet.com



Enford and Avon Valley Youth Club

Hi to all, my name is Jonah and I'm the new Chairman for the Enford & Avon Valley Youth club.

Due to circumstances beyond my control, I have had to suspend the club till the 8th July 2016, when we will be re-opening with a bang. Being a member of Youth Action Wiltshire, we have a responsibility and a legal requirement to the children and young adults in our care on a Friday evening. All my Youth Leaders are required by law to be DBS checked, have some formal training in safeguarding, youth leadership and first aid. To their credit this is almost complete.

If any parent or guardian would like to help out at the club once or twice a month they would require a DBS check. The more volunteers we have the less opportunity for the club to close.

If you are interested please email me at jonahmt1967@gmail.com or come and see me at the club on the 8th July and we can start the process.

Kind regards
Jonah



ENFORD SUMMER FETE

You can now watch a time lapse video of the Sumer Fete on YouTube

<https://www.youtube.com/watch?v=T21zFG06e3Q>

SPTA NEWS

For Salisbury Plain Training Area News, giving times of live firing, current and upcoming exercises go to

<https://www.gov.uk/government/publications/salisbury-plain-training-area-spta-newsletter>



Section 14(1) of the Road Traffic Regulation Act 1984

Temporary Closure of: A342 (Part) Andover Road, Upavon, Everleigh and Collingbourne Ducis (Ref: TTRO 4337)

Notice is hereby given that the Wiltshire Council has made an Order to close temporarily to all traffic:

A342 (Part) Andover Road, Upavon, Everleigh and Collingbourne Ducis; from its junction with High Street, Upavon to its junction with A338, Collingbourne Ducis.

To enable: Wiltshire Council to carry out surface dressing and adjustment to ironworks.

Alternative route: Via A345 – A303 – A338 and vice versa.

The closure and diversion route will be clearly indicated by traffic signs.

The Order will come into operation on 16 July 2016 and it is anticipated that the closure will be required daily between the hours of 07:00 and 18:00 until 17 July 2016. It is anticipated that the works will take the stated duration to complete depending upon weather conditions. Access will be maintained for residents and businesses, although delays are likely due to the nature of the works. The Order will have a maximum duration of 18 months.

For further information please contact Eurovia on 01249 468582 (office hours) or 07900715776 (outside of office hours).

Sustainable Transport Group, County Hall, Bythesea Road, Trowbridge BA14 8JN

14 July 2016

FROM THE NEWSLETTER COMMITTEE

**DONATIONS TOWARDS THE RUNNING COSTS
OF PRODUCING THE NEWSLETTER**

Every household in the Parish has a Newsletter delivered to them 10 times a year, free of charge. It is only due to the donations from each and everyone that the Newsletter has been able to continue to share news and information for almost 50 years.

This month you will find a small brown envelope attached to your Newsletter for your donation should you wish to contribute.

Envelopes can be given to the following members of the committee: Linda Mundy, Jane Young, Jacqui Elkins, Claire Burge and Gay Monk.

BECKSIT

It's time to depart
After twenty four years in Coombe Lane
Many happy memories we shall take with us
A few footprints we leave behind

Goodbye to all our friends and acquaintances and thank you.
It has been great!
Tanya & Steve



HANDYMAN AVAILABLE

ENFORD based – Thomas Skinner – 23yr/o

CAN DO:

- GARDEN LABOURING
- DOG WALKING
- FURNITURE MOVING
- BONFIRES
- TIP RUNS
- PATIO CLEANING
- STRIMMING
- SPRING CLEANING
- CAR WASHING
- DRIVING

£8/HR CALL/TEXT 07497 323008

NOTICE OF VACANCY IN OFFICE OF COUNCILLOR

Enford Parish Council (Enford South Ward)

PARISH OF ENFORD (ENFORD SOUTH WARD)

NOTICE IS HEREBY GIVEN

that due to the resignation of Nigel Murray, a vacancy has arisen in the Office of Councillor for the Parish Council.

If by 30 June, 2016 (14 days after the date of this notice) a request for an election to fill said vacancy is made in writing to the Returning Officer at the address below by TEN electors from the Enford (Enford South Ward) electoral area, an election will be held to fill the said vacancy, otherwise the vacancy will be filled by co-option.

If an election is called, it will take place not later than 5 September, 2016.

Dated 10 June, 2016

Dr Carlton Brand
Returning Officer
Electoral Services, Wiltshire Council
County Hall
Bythesea Road
Trowbridge
Wiltshire
BA14 8JN



ENFORD GARDENING CLUB

Further details from Fanny Middleton, 01980 671645
email fannysurtees@btinternet.com

There will be no meetings of the Gardening Club in July and August.
The Autumn programme will start on Thursday 8th September when our speaker will be Mike Burgess, talking on Dahlias.

More details will be published in the September edition of the Newsletter.

Last Month's Meeting

On a damp evening, a few hardy members of the Garden Club visited Lynn Miles' very wet garden at Boscombe.

The garden, which is steep and terraced, was obviously not seen at its best and also due to the growing season being about 2 weeks behind, the roses that climbed up many of the huge trees and would be a wonderful sight, were not yet out and the shrubs and herbaceous plants were hidden by grass bending under the weight of water.

Lynn kindly provided delicious cake and coffee after our tour and answered many questions.

It was sad that more members did not come along and that the weather was so unkind to us!

The club now takes a break until September.

Gai Rickett



WILTSHIRE COUNCIL MOBILE LIBRARY

The mobile library will be visiting Water Lane on the following dates
from 3.15pm to 3.55pm

- Friday 01 July, 2016
- Friday 23 September, 2016
- Friday 29 July, 2016
- Friday 21 October, 2016

Dear Doctor

My doctor I would like to see
This week would be good
'No hope of that', the reception-
ist says,
'I would help you if I could'.

Two weeks they say
My symptoms could be worse
Or they could be gone
In the time I am waiting
I could write a song

'Would you like a phone call?'
'Well, that would be so kind.
What are we going to talk about?'
'Well, the weather's nice!'

A phone call might save him time
But I doubt he can sound my
chest
The sound he hears down the
phone
Is the kettle boiling on the stove

'An appointment in 3 weeks,'
By then I could be dead
But we'll hope good luck is on my
side
And I'm only in my bed!

On arriving in reception - I am still
here
The place is empty, no-one there
Are they ill or left?
I'll just sit on a chair

At last a door opens
The doctor does appear
'What's the problem?' he kindly asks
It then strikes me - why am I here?

I wasn't well three weeks ago
But I'm much better now
Whatever it was didn't kill me
It just made me feel unwell

His time I may have wasted
Through no fault of my own
I could have come two weeks ago
And not chatted on the phone

The moral of this poem is
Ring the doctor before you're ill
By the time you get an appointment
You'll probably be unwell

Doreen Fay

Over the past couple of weeks a dog has run foul in the churchyard; the deposits normally around the new graves area. This is very disrespectful and is having to be removed by other people. It doesn't cost much to buy some dog bags or use plastic bags and deposit in bins at Enford Hill or to take them home.

There are notices in the graveyard so could the owners of these dogs please read and take action?

It can't be blamed on the dog as they can't read and it is the owners responsibility. I for one walk my dog through the churchyard each morning and do not want to spend my time picking up other dogs droppings and also scraping it off my shoes.

We have a beautiful church and church grounds. Please keep it like it is and be responsible.

Thank you.
Pauline Bagwell



ENFORD CYCLING



Enford Cycling Group aims to give riders of all experience the opportunity to explore some of our beautiful local countryside.

Weather permitting, we will run these every 4 weeks on the first Saturday of the month.

The next meeting will be on Saturday 2nd July at 9.30am. The route will suit most abilities and will be from the Swan to a coffee stop and back - in the region of 15 miles.

FUN FOOTBALL SESSIONS
(Age 5yrs to 11yrs)

EVERY SATURDAY MORNING
(during school term time)

AT ENFORD VILLAGE HALL



10:00 until 11:00
£2.50 a session



The next coaching sessions will take place on the field
at Enford Village Hall on
July 2nd, July 9th, July 16th, July 23rd

Any child who wants to take part should be aged between 5 and 11 years old and they should bring their own shin pads, suitable footwear and a drink.

FA Level 1 and 2 Coaches, CRB checked

CONTACT OLLIE STAGG FOR DETAILS

WILTSHIRE GREEN WASTE BIN

DON'T FORGET

BEGINNING THIS MONTH
YOUR GREEN BIN
WILL BE COLLECTED
ON A WEDNESDAY



shutterstock - 74918377

See back of Newsletter for dates or at
www.wiltshire.gov.uk/rubbish-collection-days

A Cake Fit For A Queen



*What a fabulous cake!
Sarah Everitt and Tessa Manser wondering
when it will be cut.*

Jumble Sale

**Saturday 23rd July
Parish Hall
2.00 pm**

ALL SAINTS CHURCH, ENFORD

**There is much more information and help to be found on the website at
www.avonriverteam.org.uk**

CHURCH SERVICES

July

| | |
|------|-----------------------------------|
| 3rd | Holy Communion, 9.00am |
| 10th | Team Service, Figheldean, 10.30am |
| 17th | Family Service, 10.30am |
| 24th | Evensong, 6.00pm |

August

| | |
|------|----------------------------------|
| 7th | Holy Communion, 9.00am |
| 14th | Team Service, Fittleton, 10.30am |
| 21st | Family Service, 10.30am |
| 28th | Evensong, 6.00pm |

CHURCH CLEANING ROTA

July

| | |
|------|---|
| 1st | Tanya Becker & Linda Mundy |
| 8th | Paula de Chalus & Amanda Marx |
| 15th | Lyn Riche & Fanny Middleton |
| 22nd | Amanda Murray & Mary Burdick/Patti Hall-Smith |
| 29th | Sue Poole-Warren & Hilary Horsford |

August

| | |
|------|------------------------------------|
| 5th | Linda Mundy |
| 12th | Paula de Chalus & Amanda Marx |
| 19th | Lyn Riche & Fanny Middleton |
| 26th | Amanda Murray & Mary Burdick/Patti |

Do you use Avon Valley Practice?

If so, please note:

Prescriptions can now only be requested:

- Online
- In person
- By post or fax (01980 630393)
- Using the secure drop off box at Netheravon shop which is emptied daily
- By telephone (only if you are aged 80 or over, a registered carer with Avon Valley Practice, housebound or aged 12 to 15)



GP appointments are bookable up to 5 days in advance.

Should you need a follow up appointment with one of the doctors this will be made directly by a healthcare professional.

Appointments will still be available for same day care.

Nurses appointments will still be available to book up to 6 weeks in advance.

Avon Valley Practice
01980 630221 / 652378
www.avonvalleypractice.com

A Team Vicar’s Musings

Well the trip to the Holy Land was good and my fears about being with a group of unknown people were unfounded. The whole experience was thought provoking in several ways with many of the thoughts connected with my spiritual journey. Now I’m back and thinking about the future.

I like music of all kinds and I found out the dates for Black Sabbath’s (they are a rock group for those who haven’t heard about them) final tour. The date I would like to get tickets for is in February next year but within an hour of the tickets going on sale they were sold out for the date I wanted. Then I saw that tickets just bought were being resold for up to twice the ticket value and it made me think.

What if there were an event at church next year that was booked up so early – wouldn’t it be fun?! But then I thought what if we knew the date when Jesus was going to return to earth would we book up early and be prepared to pay exorbitant prices to see him? I don’t think we would because when it comes to our faith we rarely get excited about it; often feeling embarrassed to talk to others. So it’s probably a good thing that we don’t know the date ‘cos what would we do?

Whilst we wait we can do lots of things beginning with the command given by Jesus “Love the Lord your God with all your passion and prayer and intelligence.’ This is the most important, the first on any list. But there is a second to set alongside it: ‘Love others as well as you love yourself.’ (Matthew 22 vv37-40 The Message).

Loving others as we love ourselves is often the hardest thing to do – if you want to discuss it do contact me either on rachel@avonriverteam.org.uk or 01980 594335. In the meantime if you know of anyone with a spare ticket!!!

With prayers, Rachel B.

**NETHERAVON
SCHOOL
SUNDAY JULY 10th
At 4pm**



Come and join us
Fun - Food - Fellowship
Café style Church





SINCERE CONDOLENCES
to
Janice, Karen and Jennifer
and to the Pearce/Young family
on the death of Michelle

On behalf of myself and all the helpers at the jumble sales I would like to say how we are going to miss Michelle.

She was always a regular helper at the jumble sales at the Parish Hall. And she will be sorely missed

Jane Young



CONGRATULATIONS
to **Tony Chalcroft and Jennifer Steel**
on their recent marriage

WELCOME
To all of our new neighbours
who have recently moved into
Enford Parish

COMPANION DOG SHOW

(Held under Kennel Club Rules & Regulations)
In aid of Pewsey & District Feast & Carnival
Charity number 1145832 Company number 6362770



Sun 10th July 2016

Coopers Arms
Pewsey, SN9 5BL



Entries from 12.00 (Noon). Judging from 13.00

REFRESHMENTS AVAILABLE

ENTRY: £1.50 PER CLASS ROSETTES & PRIZES TO BE AWARDED

PEDIGREE CLASSES:

- CLASS 1: ANY VARIETY PUPPY (6-12MONTHS)
- CLASS 2: ANY VARIETY SPORTING
- CLASS 3: ANY VARIETY NON-SPORTING
- CLASS 4: ANY VARIETY OPEN

BEST PEDIGREE AWARD

Pedigree classes only:

Any dog which has won any of the following awards are not eligible to compete:

Challenge Certificate (or any award that counts towards the title of champion under the rules of any governing body recognised by the Kennel Club)

Reserve Challenge Certificate

Junior Warrant.

NOVELTY CLASSES:

- CLASS 1: BEST VETERAN (8 years and over)
- CLASS 2: BEST CROSSBREED
- CLASS 3: BEST RESCUE
- CLASS 4: MOST HANDSOME DOG
- CLASS 5: PRETTIEST BITCH
- CLASS 6: DOG WITH THE WAGGIEST TAIL
- CLASS 7: MOST APPEALING EYES
- CLASS 8: DOG THE JUDGE WOULD LIKE TO TAKE HOME



NOVELTY BEST IN SHOW

| | | |
|--------------------|----------------------|---------------------|
| ORGANISERS: | CAROL PARSONS | 01672 563260 |
| | ROZ PERRY | 01980 621706 |

ENFORD FILM CLUB

ENFORD VILLAGE HALL

REMINDER

There are no film nights in July or August
The start of the next season will be
Tuesday 27th September

CHURCH CLEANING

COULD YOU HELP?

**WE ARE LOOKING FOR ONE OR TWO NEW HELPERS TO
CLEAN THE CHURCH. THIS IS DONE ON A ROTA BASIS
AND CURRENTLY IT IS A COUPLE OF HOURS
EVERY 6 WEEKS.**

**IF YOU ARE INTERESTED PLEASE CONTACT
AMANDA MARX
01980 670404
amandamarx22@gmail.com**



EQUILIBRIUM
HEALTH · BEAUTY · HOLISTIC

**CLINIC FOR NATURAL
HEALTH AND WELL-BEING**

equilibriumclinic.co.uk | 01672 851212
Woodborough SN9 5PF
(opposite Woodborough Garden
Centre, free parking)

ENFORD CAMERA CLUB



Enford Camera Club

Enford Camera Club meet on the first Thursday of every month at Enford Village Hall at 8.00pm. The Camera Club has taken a summer holiday in July and August. Our next meeting is Thursday 1st September.

The Camera Club IS collecting old photographs of the area so we can create more photo-montages like the one shown on this page of the garage at Upavon. If you have any old photos which feature scenes in villages around Salisbury Plain, Enford Camera Club would be interested to have a copy.

Please can you contact Martin Webb at Enford Camera Club 01980 670537 or email enfordcameraclub@btinternet.com.

NEWSLETTER ANNUAL GENERAL MEETING

**TUESDAY 23RD AUGUST
ENFORD VILLAGE HALL
7.30pm**

MEMBERS OF THE PUBLIC ARE WELCOME

DURRINGTON & DISTRICT LINK SCHEME

WE NEED DRIVERS!



Do you have a few spare hours a week or a month, are you flexible and do you wish to support your community?

DURRINGTON and DISTRICT
LINK SCHEME

require part time drivers to assist in driving tasks to hospitals, doctors, day centres

Recompensed at 45p per mile
your time and support would be invaluable

***For Full Details
Please Call***

01980 594 857

Enford Community Fund

A number of requests were considered by the committee at the March round of funding and the following awards were made:

The sum of £1000 was promised to the Parochial Church Council in support of their efforts to secure funds and make the necessary repairs to the church roof. The sum of up to £119 was awarded to the Newsletter to cover costs of their website. Finally the committee has promised a small amount to cover the costs of materials so that the river bridge in East Chisenbury can be repainted – a project proposed by Amanda Marx as a celebration of Her Majesty the Queen’s 90th Birthday.

The Enford Community Fund comprises all the profits from the fete and fireworks events and is there to help community projects within the Parish of Enford comprising Enford, East and West Chisenbury, Coombe, Compton, Fifield, Littlecot, Longstreet and New Town. So, if you run, or are considering setting up, a project which may require help with initial costs or equipment, please get in touch.

Applications for awards must be made to the treasurer – Amanda Farrow – by email or letter no later than the first day of the award month (March & September). amanda.farrow@chisenbury.co.uk or 537 East Chisenbury.

The following guidelines will be followed in allocating funds

1. Awards will be considered every 6 months in March and September
2. Awards will be made for individual projects and are not designed to allow awardees to become reliant on the award on an annual/regular basis
3. Awards will be made to causes that benefit the community and not specific individuals
4. No awards will be made for greater than £1000
5. For any award to be granted there must be agreement by at least 75% of the funding committee

Copies of the community fund accounts and list of awards and donations made to date is available on the Enford Community page of the Enford Newsletter Website

Household recycling centre opening times

Each centre is open 5 days per week from 10am – 4pm

| Site | Postcode | Monday | Tuesday | Wednesday | Thursday | Friday | Saturday | Sunday |
|---------------------|----------|--------|---------|-----------|----------|--------|----------|--------|
| Amesbury | SN4 7DX | ✓ | ✗ | ✗ | ✓ | ✓ | ✓ | ✓ |
| Devizes | SN10 2EU | ✓ | ✓ | ✓ | ✗ | ✗ | ✓ | ✓ |
| Everleigh | SN9 5HN | ✓ | ✓ | ✗ | ✗ | ✓ | ✓ | ✓ |
| Honeyball, nr Calne | SN11 8RB | ✓ | ✓ | ✗ | ✗ | ✓ | ✓ | ✓ |
| Marlborough | SN8 4AN | ✓ | ✗ | ✗ | ✓ | ✓ | ✓ | ✓ |
| Melksham | SN12 6QT | ✓ | ✗ | ✗ | ✓ | ✓ | ✓ | ✓ |
| Purton | SN5 4HG | ✓ | ✗ | ✗ | ✓ | ✓ | ✓ | ✓ |
| Salisbury | SP2 7NP | ✓ | ✓ | ✓ | ✗ | ✗ | ✓ | ✓ |
| Stanton St Quintin | SN14 6BD | ✓ | ✓ | ✓ | ✗ | ✗ | ✓ | ✓ |
| Trowbridge | BA14 8RL | ✓ | ✓ | ✓ | ✗ | ✗ | ✓ | ✓ |
| Warminster | BA12 8PE | ✓ | ✓ | ✗ | ✗ | ✓ | ✓ | ✓ |

Key: ✓ Recycling centre open ✗ Recycling centre closed

"The" Hub

Enford's Community Cafe

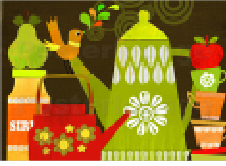

At The Swan
Every Thursday
9.30—11.30am

Tea, Coffee & Home-made Cakes
A place to meet your friends
and make new friends

All Welcome

Create - Craft - Learn - Show

Do you enjoy making and creating?

If you enjoy hobby craft be it with wool, fabric, beads, felt, paper etc please come and join us at The Swan on Tuesday mornings

10.00 - 12.00

Any craft medium you may be interested in will be very welcome
Feel free to bring along any samples of your creations to show and share
(or just yourself)

Anybody who may be slightly interested is more than welcome
The first few gatherings are to explore where we can go with this potentially exciting craft club

**For more information contact Jacki Brightman
01980 671 598**

VILLAGE HALL AND RECREATION GROUND



Contact Details:

Booking Officer 01980 670501
 enfordvillagehall@btinternet.com
 www.enfordnewsletter.org

Chairman 01980 670501
Deputy Chairman 01980 670345
Grounds Officer 01980 670210
Maintenance Officer 01980 670526

Private Parties

Planning a children's party? Celebrating a special birthday or anniversary? The hall is the perfect venue for weddings and parties!

| Day | Activity | Time | Contact |
|------|---|---|--|
| Mon | Yoga Beginners Yoga Intermediate | 6.00pm – 7.15 pm 7.30pm—9.00pm | Emma Pettitt 01980 670510 yoga@emmapettitt.co.uk |
| Tues | Enford Film Club | 4th Tuesday in the month Doors open 7.00 pm | Steve Becker 01980 670345 |
| Wed | Body Condition- ing & Bootcamp | 6.15 pm – 7.15 pm | Helen Gould-Cooper 01980 670324 h.gouldcooper@virgin.net |
| Wed | Short Mat Bowls | 7.30 pm – 10.00pm October to April | David Spencer 01980 670526 spencersgb@yahoo.co.uk |
| Thu | Pilates | 8.45 am – 9.45am | Nicci Caswell 01980 625245 nicccaswell@btopenworld.com |
| Thu | Camera Club | 8.00 pm – 9.00 pm 1st Thursday in the month | Martin Webb 01980 670537 webb14@btinternet.com |
| Thu | Gardening Club | 7.00pm – 9.00 pm 2nd Thursday in the month | Fanny Middleton 01980 671645 fannysurtees@btinternet.com |
| Fri | Youth Club | 6.00 pm – 8.00 p.m. | |
| Sat | Children's Foot- ball Coaching Sessions | 10.00am -11.00 am Recreation Ground | Ollie Stagg 01980 670634 olliestagg@wessexwater.co.uk |
| Sun | Enford Football Club | Recreation Ground | Kevin Bennetts 07808816725 bennetts99@live.co.uk |

YOUTH CLUB We would love to hear from anyone who is interested and who can commit to a Friday evening once a month, weekly or fortnightly.

ENFORD FOOTBALL CLUB is running weekly Saturday morning Junior Football Sessions. Contact Ollie Stagg 01980670634 for further information and to join in!



RH Hensel
FASHION DESIGN

Bespoke Fashion Design and
Dressmaking for any occasion.
For more details contact
Ramona Edwards
rhensel85@gmx.de // 07827597084



Chisenbury Fishing Syndicate

Fly Fishing on 2.5 miles of the Upper Salisbury Avon
for Brown Trout and Grayling
Membership Available for 2015
www.chisenburyfishing.com

AN EVENING OF DARTS

EVERY WEDNESDAY 2030HRS AT
THE SWAN

HOPE TO SEE YOU THERE!!!

CLAIRE PERRY

*Working hard for the
Devizes Constituency*

 Claire Perry MP
House of Commons
London
SW1A 0AA

 01380 729358

 www.claireperry.org.uk

 claire.perry.mp@parliament.uk



*I hold regular surgeries around the Constituency
- please call or email to book an appointment.*

Advertising

ENGLISH COUNTRY GARDENS

Garden & lawn maintenance, hedge and tree work, fences, driveways & weed control
Garden waste removed.

Qualified, fully insured and licensed, 23 years experience

WE SUPPLY

Mushroom compost, manure, Pro Grow, woodchips, gravel, stone & scalplings

Loads of logs by size: £75, £135, 180

All seasoned & dry native species.

Can stack

Bags of kindling: £4.50 or 5 bags for £20

Call or text Nick on 07835299247

Free Delivery



Coombe Electrics

Repairs, alterations. New consumer units. Condition reports for landlords and insurance purposes. Fault finding, etc.

Reliable and professional service. No call-out charges for local area. All work fully certified and in accordance with wiring and building regulations.

Call Steve on 07508 621120
or 01980 670345, or email:

steve@becker.globalnet.co.uk



Avon Security

MASTER LOCKSMITHS

Engraving Service
Now Available

- > Brass
- > Plastics
- > Aluminium
- > Glass
- > Trophies
- > Gifts

Free Advice &
Quotations
On Securing
Your Property
& Belongings

Key Cutting
Locks Supplied & Fitted
Access Control
Safes
PVCu Locks
Master Key Systems
Lock Repairs
Door Furniture & Ironmongery
Transponder Car Keys
Keys To Code
Watch Batteries & Straps
Emergency Call Out Service



01980 626000

21, Salisbury Street, Amesbury, Wiltshire, SP4 7AW

www.avonsecurity.net

Chubb
LOCKS

SUPER
CENTRE



Red Lion Freehouse
& TROUTBECK GUEST HOUSE



Prix Fixe Lunch

Our fab Prix Fixe menu is still available weekday lunch times!

2 courses for £18

3 courses for £24

We also offer sensible 'lunchtime sized' glasses of paired wines for each course

Sweet Treats and Coffee Any Day!

We would love to remind everyone that the pub is open all day, every day for coffee and some sweet treats that we have made from 8:30 am

 **Dog Board UK** 
CARE YOU CAN TRUST

DOG WALKING * HOME VISITS * DAY CARE * DOGGY HOLIDAYS

DOGGY DAY CARE - dog(s) stay with one our dedicated Carer's in their own home for the day, while you at work/or out for the day.

HOME DOG BOARDING - dog(s) have a Doggy Holiday in one of our Carer's homes while you are away for the weekend or on holiday.

DOG WALKING/HOME VISITS - dog(s) are visited in their own home and walked by one of our Carer's.

We are a dedicated professional team of Dog Carers in Wiltshire and we provide an unrivalled service to our customers and most especially their dogs.

t: 01380 829586 m: 07780 242724 e: sarah@dog-board.uk
Visit our website www.dogboarduk.wix.com/wiltshire
for full details of our services, prices, current customer reviews and to "meet the team".

Wags & Whiskers
Pet Care Services
Putting All Your Pet's Needs

DOG WALKING **HOME SITTING**

PET TAXI **PET SITTING**

FULLY INSURED **FRIENDLY RELIABLE SERVICE**

1st

ALL DAY ADVENTURE

Tel: 01980 670261 **Mob: 07969 284913**

Email: wags2whiskers@live.co.uk

Advertising

in
The Enford Newsletter

£20 per 1/8 page for 10 issues
£45 per 1/3 page for 10 issues

Please contact Gay Monk
01980 670540

ELSTON VETERINARY CLINIC

ELSTON LANE, SHREWTON
Dr. Enid Frantilla, DVM MRCVS
Small Animal Medicine and Surgery
Providing high quality pet healthcare
and a caring, friendly professional service
HELPING YOU TO HELP YOUR PETS!!
Consultations by appointment, Mon-Sat
For appointments or enquiries, and
24 HOUR EMERGENCY SERVICE
01980 621999

Southern Chimney Services

CHIMNEY SWEEPING & SURVEYS
POTS&COWLS FITTED
FLUE LINER INSTALLATIONS
BURNER INSTALLATION
FOR RATES & APPOINTMENTS
CALL PETE ON 07432 899715
01672 811650
www.southernchimneyservices.co.uk
southernchimneyservices@gmail.com

TIM BUCKLAND BOILER MAINTENANCE

FOR SERVICE AND BREAKDOWNS
*Friendly and efficient service
Wide stock of boiler spares in stock*
VERY COMPETITIVE PRICES
Also AGAs and RAYBURNS serviced
Tel: 01980 625846

KD WORSDELL

Carpentry & Joinery
Building Works & Maintenance
Bathrooms and Kitchens

Please Call
01980 630545
Or
07759 586162

G. B. Chamberlain Flooring Specialist

Specialising in Ceramic
Floors and Walls
Tel: 07971 182752
24 hour answer service

Sarah Faber
Your local contact for



Rose Petals

Your Local Interflora Florist

47 Estcourt Road
Salisbury, Wiltshire, SP1 3AS
Tel: 01722 321840
Web: www.rosepetalssalisbury.co.uk
Email: info@rosepetalssalisbury.co.uk

OIL FIRED BOILERS

For prompt reliable –
**SERVICING
REPAIRS
COMMISSIONING**

Call Tim Walsh
Tel. 01980 652803
Mobile 07919603884



Plumbing, Heating, Electrical & Renewable Energy

Solar Thermal & PV, Air & Ground Source Heat Pumps, Ventilation, Boiler Replacements. Domestic, Commercial & Industrial Contractors. Family Business Established 1970.

Free Estimates and Advice:
Tel: 01980 670867 Fax: 01980 670811
www.rgvengineering.co.uk info@rgvengineering.co.uk



**MODERN & TRADITIONALLY
DESIGNED MEMORIALS**

M J SLY
Monumental Stonemason

*New Memorials, Additional Inscriptions
Restorations, Free Home Visits
Free Brochure*

Marlborough (01672) 516797
Email: martin@mjsly.co.uk
Website: www.mjsly.co.uk
Workshop & Showroom at Pelham Court,
London Road,
Marlborough, Wiltshire

MOBILE HAIRDRESSER

Ring Donna
on
07711 579403

**SEAN DEVINE
PAINTER & DECORATOR**



**Free estimates. Fully insured.
For local professional service call:
01980 630864 or 07870 454884**

“PAMCAKES”

Bespoke Cakes for your special occasions (any age group). Traditional and 3D, cupcakes and some Wedding Cakes. See my FB page “Netheravon’s Pamcakes” for more details & website pamcakesofnetheravon.co.uk pamcakes@write.me or call 07919656141

Kate Robinson Flowers

For all occasions including
**Funerals, Weddings,
Anniversaries**

For something special and personal at competitive rates call Kate on 07906 580361 kcrobinson@hotmail.co.uk

PEST CONTROL SERVICE

*RABBITS, RATS, MOLES
WASPS, SQUIRRELS
BIRD PROOFING*

CALL NIGEL

**01980 670804
07854 828904**

THE MOTOR GARAGE LTD

James Russell

Telephone: 01980 670348
www.themotorgarage.co.uk
enquiries@themotorgarage.co.uk

The Motor Garage
Netheravon, Salisbury, Wiltshire, SP4 9RH

Advertising

in
The Enford Newsletter

£20 per 1/8 page for 10 issues
£45 per 1/3 page for 10 issues

Please contact Gay Monk
01980 670540

Phil Wakeford GARDENING & LANDSCAPING



Landscape Construction · Pruning Fruit Trees & Roses
Garden Maintenance & Advice · Lawn Mowing
25 Years Experience · Flower Meadows

01980 670718 07194412396

Bits & Pieces (Durrington Ltd)

BUILDING, GARDENING & DIY

PETS, PANELS, AGGREGATE

37 - 39 Bulford Tel: 01980 655552
Road, Durrington Fax: 01980
Wiltshire SP4 8DL 652351

Proprietors: P & M Conn

GDB TECHNICAL SERVICES LIMITED Computer/IT support

Small business and Home users
Networking issues/installations
PC Problems
Tuition
General IT advice/help
Upgrades/Data Recovery
Service Support Options

Call 01980 623052 or visit
www.gdbts.com to see if we can help.

M NASH & P WILKINS

ALL LANDSCAPING WORK UNDERTAKEN
FENCING*PATIOS*PATHS*PONDS*
BRICKWORK
HEDGE CUTTING*GARDEN CLEARANCE
GRASS CUTTING

Tel: MIKE 01380 840767
Mobile: 07977 950654
Tel: PAUL 01380 840763
Mobile: 07970 557002

IAN JACOBS WINDOW CLEANING

Traditional methods, domestic and commercial,
Fascias, soffits & gutters,
conservatory roofs cleaned. Sealed units replaced.

For a professional, reliable, friendly service
call Ian on: **07917 105639** or **01980 671685**
email: imjacobs@hotmail.com

Hope and Faith Wedding Services

Planning & Co-ordination of your
Wedding or Event
Venue Decoration
Hire Services
Contact us for details of what we can do
for you

www.hopeandfaithweddings.co.uk
enquiries@hopeandfaithweddings.co.uk
Tel: 07835773714

Tina's Hairdressers

High Street, Netheravon
Unisex Salon
Tel: 01980 670628

Tue 9-5 Wed 9-2 Thurs 1-7
Fri 9-6 Sat 8.45-2

TIPZ & TOEZ
nails now available
Appointments not always necessary

VILLAGE COMMITTEES

PARISH COUNCIL

| | | |
|----------------------|--|---------------------|
| Chairman | Richard Roberts | 671055 |
| Vice Chairman | | |
| Parish Clerk | Elizabeth Harrison | 670034 |
| Councillors | Michael Fay | 670553 |
| | Jane Young (Parish Hall) | 670532 |
| | Anthony D'Arcy Irvine (Rep Tidworth & Pewsey Area Boards/Village Hall) | 670501 |
| | David Harbottle (Roads and Highways) | 670932 |
| | Richard Petitt (Planning Committee/ Parochial Church Council) | 670510 |
| | Gareth Holden (PR/Press Officer) | 671195 |
| | Bruce Waight | 670113 |
| | Pat Holdway | 671792 |
| | Keron Taylor | 07962 266250 |

NETHERAVON SCHOOL

| | |
|------------------------------|-----------------|
| Chairman of Governors | Fanny Middleton |
| Head Teacher | Hayley Humphris |

NEWSLETTER

| | |
|------------------------|---------------|
| Acting Chairman | Linda Mundy |
| Vice Chairman | |
| Secretary | Linda Mundy |
| Treasurer | Ros Perry |
| Advertising | Gay Monk |
| | Jacqui Elkins |
| | Jane Young |
| | Ann Houghton |
| | Clare Burge |

PAROCHIAL CHURCH COUNCIL

| | |
|-------------------------|--------------------|
| Church Wardens | John Poole Warren |
| | Henry Middleton |
| Treasurer | Gill Gould |
| Secretary | Amanda Murray |
| Council Members: | John Manser |
| | Jonathan Walsh |
| | Judy D'Arcy-Irvine |
| | Frank Horsford |
| | Mary Burdick |
| | Sue de Candole |
| | Tom Hunter |
| | Richard Pettit |

VILLAGE HALL

| | |
|-------------------------------------|------------------------|
| Chairman and Booking Officer | Judy D'Arcy-Irvine |
| Vice Chairman | (670501) |
| Treasurer | Hannah Tucker |
| Secretary | Maggie Maund |
| PC Rep | A D'Arcy Irvine |
| Youth Club | |
| Camera Club | Jane Young |
| Football Club | Ollie Stagg |
| PCC | Judy D'Arcy-Irvine |
| Newsletter | Jacqui Elkins |
| Property Officer | David Spencer |
| Grounds Officer | Hamish Scott Dalgleish |
| Gardening Club | Sally Parker |
| Short Mat Bowls | David Spencer |
| Red Lion | Ian Fribbins |

PARISH HALL

| | |
|------------------|----------------|
| Chairman | Richard Petitt |
| Treasurer | Bob Taylor |
| Secretary | Gareth Holden |

FOR YOUR DIARY August 2016

| | | |
|-------------|-----|---|
| 1st | Mon | |
| 2nd | Tue | Create, Craft, Learn, Show, The Swan, 10.00 - 12.00 / Quiz, The Swan |
| 3rd | Wed | Short Mat Bowls, 7.30pm / Darts Night, The Swan, 8.30pm |
| 4th | Thu | Household Waste / The Hub Café, 9.30am - 11.30am, The Swan Inn / Circuits, Parish Hall , 7.00pm |
| 5th | Fri | |
| 6th | Sat | Enford Cycling, 9.30am, The Swan |
| 7th | Sun | Holy Communion, 9.00am |
| 8th | Mon | |
| 9th | Tue | Create, Craft, Learn, Show, The Swan, 10.00 - 12.00 / Quiz, The Swan |
| 10th | Wed | Garden Waste / Short Mat Bowls, 7.30pm / Darts Night, The Swan, 8.30pm |
| 11th | Thu | Black Box, Blue Bin / The Hub Café, 9.30am - 11.30am, The Swan Inn / Circuits, Parish Hall, 7.00pm |
| 12th | Fri | |
| 13th | Sat | |
| 14th | Sun | Team Service, Fittleton, 10.30am |
| 15th | Mon | |
| 16th | Tue | Create, Craft, Learn, Show, The Swan, 10.00 - 12.00 / Quiz, The Swan |
| 17th | Wed | Short Mat Bowls, 7.30pm / Darts Night, The Swan |
| 18th | Thu | Household Waste /The Hub Café, The Swan Inn,9.30am - 11.30am, / Circuits, Parish Hall, 7.00pm |
| 19th | Fri | NEWSLETTER DEADLINE |
| 20th | Sat | |
| 21st | Sun | Family Service, 10.30am |
| 22nd | Mon | |
| 23rd | Tue | Create, Craft, Learn, Show, The Swan, 10.00 - 12.00 //Quiz, The Swan/ NEWSLETTER AGM, VILLAGE HALL, 7.30pm |
| 24th | Wed | Garden Waste / Short Mat Bowls, 7.30pm / Darts Night, The Swan, 8.30pm |
| 25th | Thu | Black Box, Blue Bin /The Hub Café , 9.30am - 11.30am, The Swan Inn / Circuits, Parish Hall , 7.00pm |
| 26th | Fri | Mobile Library, Water Lane, 3.15pm to 3.30pm |
| 27th | Sat | |
| 28th | Sun | Evensong, 6.00pm |
| 29th | Sat | BANK HOLIDAY |
| 30th | Sun | |
| 31st | Mon | |

FOR YOUR DIARY July 2016

| | | |
|-------------|-----|---|
| 1st | Fri | Mobile Library, Water Lane, 3.15pm to 3.30pm |
| 2nd | Sat | Enford Cycling, 9.30am, The Swan/Youth Football Session, 10.00pm, Enford Playing Fields |
| 3rd | Sun | Holy Communion, 9.00am |
| 4th | Mon | |
| 5th | Tue | Create, Craft, Learn, Show, The Swan, 10.00 - 12.00 / Quiz, The Swan |
| 6th | Wed | Short Mat Bowls, 7.30pm / Darts Night, The Swan, 8.30pm |
| 7th | Thu | Household Waste /The Hub Café, The Swan Inn,9.30am - 11.30am, / Circuits, Parish Hall, 7.00pm |
| 8th | Fri | |
| 9th | Sat | Youth Football Session, 10.00pm, Enford Playing Fields |
| 10th | Sun | Team Service, Figheldean, 10.30am/Café Style Church, Netheravon School, 4.00pm |
| 11th | Mon | |
| 12th | Tue | Create, Craft, Learn, Show, The Swan, 10.00 - 12.00 / Quiz, The Swan |
| 13th | Wed | Garden Waste / Short Mat Bowls, 7.30pm / Darts Night, The Swan, 8.30pm |
| 14th | Thu | Black Box, Blue Bin / The Hub Café, 9.30am - 11.30am, The Swan Inn / Circuits, Parish Hall, 7.00pm |
| 15th | Fri | |
| 16th | Sat | Youth Football Session, 10.00pm, Enford Playing Fields |
| 17th | Sun | Family Service, 10.30am |
| 18th | Mon | |
| 19th | Tue | Create, Craft, Learn, Show, The Swan, 10.00 - 12.00 / Quiz, The Swan |
| 20th | Wed | Short Mat Bowls, 7.30pm / Darts Night, The Swan |
| 21st | Thu | Household Waste / The Hub Café, 9.30am - 11.30am, The Swan Inn / Circuits, Parish Hall , 7.00pm |
| 22nd | Fri | NEWSLETTER DEADLINE |
| 23rd | Sat | Youth Football Session, 10.00pm, Enford Playing Fields / Jumble Sale, Enford Parish Hall, 2.00pm |
| 24th | Sun | Evensong, 6.00pm |
| 25th | Mon | |
| 26th | Tue | Create, Craft, Learn, Show, The Swan, 10.00 - 12.00 / Quiz, The Swan |
| 27th | Wed | Garden Waste / Short Mat Bowls, 7.30pm / Darts Night, The Swan, 8.30pm |
| 28th | Thu | Black Box, Blue Bin /The Hub Café , 9.30am - 11.30am, The Swan Inn / Circuits, Parish Hall , 7.00pm |
| 29th | Fri | Mobile Library, Water Lane, 3.15pm to 3.30pm |
| 30th | Sat | Queenie's Quiz, Enford Village Hall, 7.30pm |
| 31st | Sun | |