

Enford Newsletter

What is Happening In and Around Enford

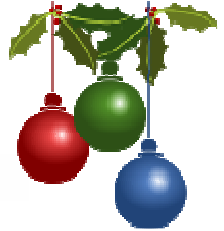

Happy Christmas!

December 2016 & January 2017

www.enfordnewsletter.org

USEFUL NUMBERS

EMERGENCY SERVICES

DOCTORS

630221	UPAVON	The Surgery, Fairfield
652378	DURRINGTON	The Surgery
652221	DURRINGTON	Cross Plains Surgery

HOSPITAL

01722 336262	SALISBURY DISTRICT HOSPI-
TAL	



POLICE

101	POLICE
-----	--------

OTHERS

0800 111 999	GAS
0800 80 70 60	ENVIRONMENTAL AGENCY
0345 988 1188	FLOOD LINE
0800 072 72 82	ELECTRICITY
01980 674700	PLAINWATCH

DURRINTON LINK

01980 594857	LINK (Durrington & District)
--------------	------------------------------

SCHOOLS

01980 670339	ALL SAINTS C of E PRIMARY, Netheravon
01980 630360	RUSHALL C of E PRIMARY, Rushall
01980 670268	ST MICHAEL'S C of E PRIMARY Figheldean
01980 652467	AVON VALLEY COLLEGE SECONDARY, Durrington

WHAT CAN YOU DO TO REDUCE CRIME ON SALISBURY PLAIN?

If any crime is taking place call 999 and do not under any circumstances challenge the offenders.

Report suspicious activity to PLAINWATCH (01980 674700) or PLAINWATCH@landmarc.mod.uk. The more information received the better, e.g. time, place, vehicle registration, description of individuals and vehicles.

Health and Safety reminder for all Military Training Areas and Ranges:

Do not touch or tamper with Military debris.
 Wash your hands before you eat.
 Clean your footwear before you enter your car or home.

CONTENTS

Useful Telephone Numbers	2
Next Newsletter Deadline/Defibrillator	3
Note from Team Vicar/Church Report	4
All Saints Church Rotas	5
Children’s Christmas Party	6
Enford Film Club	7
Enford Gardening Club	8
Enford Camera Club	9
The Hub	10
Christmas Quiz Night / Swan Craft	11
Sewing Workshop / Tidworth Military Wives Choir	12
Thankyous : ABF Curry Lunch & Children in Need Jumble Sale / Fittleton Christmas Coffee Morning	13
Skateboarders / Tidworth Artillery Band	14
Youth Football/Darts/Cycling	15
Polly Campbell Babysitter /Congratulations	16
Tidworth Garrison Archeology Presentation	17
Hallowe’en & Fireworks Reports	
Enford Community Fund Report	19
Summer Fete/ SPTA/ Mobile Library	20
Avon Valley Practice/Local MP/Recycling	21
Advertising	22
Village Hall Diary	28
Village Committees	29
December Diary	30
January Diary	31

The next Newsletter deadline is

**FRIDAY
20th January 2017**

All items for inclusion, whether they are handwritten, typed or via e-mail, **MUST be submitted by the date of the meeting.** These articles may be handed in to any Newsletter Committee member.

**Please send e-mails to
dcr13@hotmail.co.uk**

Enford Newsletter Committee reserves the right to reject or omit from publication any material that is considered by majority of Committee Members to be detrimental to any person or which is not in the best interest of the community as a whole. All letters and articles must be signed, but the Committee will withhold the name of the writer if this is requested at the time of sending it in.

ENFORD DEFIBRILLATOR

The defibrillator is in a yellow box on the wall of Hill House, 9 Longstreet, SN9 6DD Grid Ref SU142515.

It is located in the centre of Enford 25 m north of The Swan next to the parish notice boards.

If you think you need to use the defibrillator call 999. The Emergency Service will give you the code to get into the cabinet.

**YOU CAN READ MORE ABOUT IT AT,
WWW.ENFORDNEWSLETTER.ORG
WHERE YOU WILL ALSO FIND A LINK
TO A SHORT VIDEO SHOWING YOU
HOW TO USE IT.**

A word from Gale Hunt, our Team Vicar:



Are you someone who is well prepared for Christmas or who likes to leave everything to the last minute? Advent, which started on 27 November, is a time for preparing ourselves to celebrate Christmas and many Christians like to use the time to prepare themselves spiritually to celebrate the birth of Jesus. If you would like ideas on how to do this, then do ask me.

Advent is also the start of the Christian year, a time of new beginnings. As we go through to Christmas and then the New Year, you may want to pause and think back over the past year and ahead to 2017 and what it might bring. You may also like to reflect on the words of the last verse of the well-known carol 'In the Bleak Mid-winter':-

What can I give Him, poor as I am? If I were a shepherd, I would bring a lamb; If I were a Wise Man, I would do my part; Yet what I can I give Him: give my heart.

I do hope that you will be able to join us at some of our services to celebrate and remember the reason for the season – the birth of Jesus, God come to dwell among us. I pray that you will have a blessed and peaceful Christmas and a happy New Year.

BIG BAND CONCERT

The South London Jazz Orchestra Big Band Concert held in the Church on Saturday 22 October was attended by 125 people, had people rocking in the aisles and raised £1,073 for Syrian refugees and £1,073 for our church. Thanks to all who supported this event and to those who made it all happen!

The church is an excellent space for concerts and events for the whole community. Do use it!

REMEMBRANCE DAY SERVICE

The Remembrance Day Service at The Lychgate was well very well attended, included a bugler, the laying of wreaths, the reading of the names on the War Memorial, uplifting singing with outdoor keyboard, lessons and a reading of a Rupert Brooke poem. The Service was conducted by Canon Anthony Hawley who delivered a most thoughtful sermon on the power of memory and remembrance - all in autumn sunshine. A most moving occasion, and an added bonus - the sum of £300 was raised for Soldiers' Sailors' Airmen's Families Associa-

ALL SAINTS CHURCH, ENFORD

There is much more information and help to be found on the website at

Enford Christmas Services

See enclosed insert detailing the Christmas Services in Enford Church.
We are fortunate to be able to offer this year both a Christmas Eve Service

CHURCH SERVICES

January 2017

February

1st	Holy Communion, 9.30am	5th	Holy Communion, 9.30am
8th	Team Service Durrington, 11am	12th	Team Service, Figheldean, 11am
15th	NO SERVICE at Enford	19th	NO SERVICE at Enford
22nd	Evensong, 6pm	26th	Evensong, 6pm
29th	Team Service Enford, 11am		

CHURCH CLEANING ROTA

December

January 2017

2nd	Lyn Riche & Fanny Middleton	6th	Lyn Riche & Fanny Middleton
9th	Mary Burdick & Patty Hall-Smith	13th	Mary Burdick & Patty Hall-Smith
16th	Sue Poole-Warren & Hilary Horsford	20th	Sue Poole-Warren & Hilary Horsford
23rd	Amanda Murray	27th	Amanda Murray
30th	Paula de Chalus & Amanda Marx		

A huge Thank you from the
Newsletter Committee for all the
donations received so far.

**Did you know that Enford
Village has a Facebook
page?**

**It is run by Rob Hibberd,
but please feel free to make
use of it for village events -
posting encouraging**

Children's Christmas Party

A FREE EVENT
JOINTLY PROVIDED BY THE ENFORD COMMUNITY FUND
AND THE ENFORD VILLAGE HALL COMMITTEE



Saturday 17TH DECEMBER



2.00 TO 4.30 pm

ENFORD VILLAGE HALL

OPEN TO ALL CHILDREN OR GRANDCHILDREN OF
RESIDENTS OF THE PARISH OF ENFORD

A party for your children and grandchildren with tea,
fun and games with “Lucy Lost It” and a special guest
appearance (guess who??!!)

Please register your child’s name and
age with Katie on 01980 670573



For entry you must book
(so Santa knows who is coming!)

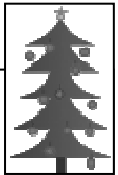

Hope you can make it!

ENFORD FILM CLUB

ENFORD VILLAGE HALL

Film Club dates for the diary are:

No film in December

- ◆ Tuesday 17th January “Despite the Falling Snow”
- ◆ Tuesday 28th February “Love & Friendship”



Despite the Falling Snow

In 1950s Moscow, communist Katya secretly spies for the Americans in the Cold War arms race. When she lands her biggest assignment, stealing secrets from rising government star Alexander, the last thing she expects is to fall in love with him. Reconciling her passion for him with her beliefs about communism means making the greatest sacrifice -of her life -a sacrifice that Alexander only uncovers thirty years later.

Starring Rebecca Furguson, Charles Dance & Sam Reid

Doors open at 7.00 p.m. with the bar open until 7.30 p.m. when the film starts. Tickets £5 booked in advance and £6 on the door.

We always need your help in choosing other films – please let me know of any friends have recommended!

Lifts can be arranged for anyone who would like to come - so do let us know if you would like to be collected and taken home.

If you wish to join the mailing list, would like to book tickets, or need a lift,



ENFORD GARDENING CLUB



Further details from Fanny Middleton, 01980 671645
email fannysurtees@btinternet.com

There will be no meeting in December

**Our next meeting will be the AGM and Social on
Thursday 12th January 2017**

Please come and join us & find out about the Spring 2017 programme

As always, the meeting will be at Enford Village Hall, SN9 6DD.
Lifts can be arranged, please ask.

Starting time 7.15 pm ~ Doors open 7.00 pm ~ Entrance £4.00

Tea/Coffee ~ Plants for sale

Enford Gardening Club

October Meeting: Geoff Hobson gave a very instructive talk on growing and caring for orchids indoors. It appears they are not so tender as a lot of people fear and really need minimum care once established. The main problems occur when over watered though interestingly they tolerate tap water; water them from above letting the water drain out and add orchid fertiliser every so often. They can be sprayed once or twice a week in warm weather to keep them flourishing and never stand them in full sunlight, also it is a good idea to wipe the leaves. Several members brought in their plants and Geoff was able to offer advice and tips on their maintenance and had many questions to answer. It was a very interesting evening.

November Meeting: The November meeting of the Garden Club had a very interesting talk on creating interest in a garden for all seasons. This did not just rely on flowers but covered shades of green, shapes, grouping shrubs, underplanting with bulbs for spring and summer and mixing colours together which caught the eye and even in winter produced interest. Sarah Gruzelier brought pieces of plants/shrubs and then showed slides of her own garden to show where they were growing in the garden through the whole year to

Enford Camera Club

Enford Camera Club meet on the first Thursday of the month at Enford Village Hall at 8.00pm. We welcome anyone interested in photography, whether you are a beginner or an enthusiastic amateur.

The next meeting is on Thursday 1st December and the theme for the evening will be black & white photography

2017 Calendar

The camera club are again selling a calendar of local scenes, and this year we have merged local photos from the 1900's with modern day photos.

You will be amazed how little the area has changed!

The calendars are on sale now for £6 each. Please contact Martin Webb on 0 1 9 8 0 670537 or

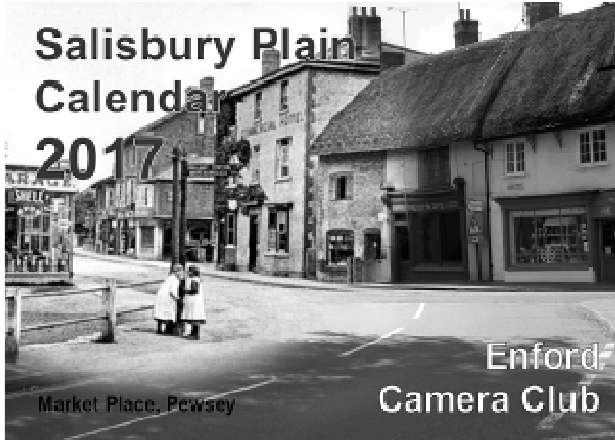

Sad News...

It is with heartfelt sympathy that we report the deaths of :

Colin Pearse.

Colin married a local girl and lived most of his life in Enford. He played a big part in Enford Football Club in his younger days. Our thoughts are with his children and grandchildren.

Mrs Jean Turner:

The Hub



Enford's Community Cafe

At The Swan

Every Thursday, 9.30—11.30am

Tea, coffee & home-made cakes

**A place to meet your friends
and make new friends.**

**O Christmas Coffee Morning will be on
Thursday 15th December....**



**We will be joined by Mike & Tom and stuff ourselves
with mince pies and other lovely Christmassy delights!**

Do join us!



Christmas Quiz Night

Enford Village Hall

Saturday 10th December

7pm for 7.30 start

£5.00 per person—to include festive supper

Max 4 persons per team

Cash Prizes * Bar * Mulled Wine * Raffle

All proceeds in aid of Enford Skate Park

Swan Craft

Do you enjoy making and creating?

If you enjoy hobby craft, be it with wool, fabric, beads, felt, paper etc. then please come and join us at The Swan on Tuesday mornings

10.00 - 12.00

Any craft medium you may be interested in will be very welcome. Feel free to bring along any samples of your creations to show and share (or just yourself).

Anybody who may be slightly interested is more than welcome!

For more information contact Jacki Brightman—01980 671 598

NB: Our last meeting before Christmas will be 13th Dec ember & we'll be back on 10th January.

Sewing Workshop

Hi everyone,

Following to my last post in the November newsletter, I decided to organise a sewing workshop for absolute beginners, to take away the fear of using a sewing machine. If you have a machine, please bring it with you. If you don't have one, let me know and I will organise something, so you won't miss out.

I will teach you everything you need to know about your sewing machine and how to use it while sewing some practice pieces. Additionally I will also show you some useful hand sewing skills.

You will hopefully leave confident enough to come back for another sewing workshop where you will sew a complete project chosen by yourself.

Venue: Enford Village Hall
Time & Date: TBC, possibly a Saturday morning in January/February
Cost: £5
Everyone is welcome.

Please drop me a message if you're interested and I can keep you up to date.

Ramona

TIDWORTH MILITARY WIVES CHOIR

NAVY LARKS MALE VOICE CHOIR

Durrington Village Hall

10th Dec 7:30 pm

Tickets £8 with light
refreshments included

Call Gary & Liz Snelgrove 01980 653655

In Aid of SSAFA Kennet

THE ARMED FORCES CHARITY

ssafa the
Armed Forces
charity



“Please support this charity evening; all monies will go towards running this great and worthwhile organisation. With the Tidworth Military Choir and Hilarious Navy Larks Male Choir its an event not to be missed! Not only will you be helping SSAFA (Soldiers, Sailors, and Airmen's Family Association) who work in partnership with other military charities ensuring that those who turn for help get the support they need. I have seen first-hand the great work that SSAFA do and your positive support on the 10th Dec will be greatly appreciated. I hope to see you there”
Cllr Graham Wright for ‘The Organisers’

ABF ENFORD CURRY LUNCH

On behalf of the Wiltshire ABF Soldiers' Charity Committee, a very big thank you to all those who attended the third 'ABF Curry Lunch' in Enford Village Hall on Sunday 13 November.

Everyone had a good time and the event raised **£564.26**, which was impressive and very generous of you all.

Children in Need Jumble Sale

Many, many thanks to everyone who contributed one way or another to our Children In Need Jumble Sale.

It was a huge success and we raised the brilliant sum of **£600**, beating the amount raised last year!

Well done Katrina and Sam—you both did a grand job.



A festive poster for a Christmas event. At the top, a banner reads "MERRY CHRISTMAS!" flanked by holly leaves and berries. Below the banner is a silhouette of a dove carrying an olive branch. The main text, "Christmas Coffee Morning & Bring and Buy", is written in a large, elegant serif font. Underneath, the event details are listed: "Saturday 3rd December at River Cottage Fittleton 10.30 - 12.00". A circular badge on the right side indicates a "Donation £2". At the bottom, the text "Gifts ★ Raffle ★ Cakes ★ Preserves" is displayed, followed by "In aid of Fittleton Church" in a smaller, decorative font.

MERRY CHRISTMAS!

Christmas
Coffee Morning
& Bring and Buy

Saturday 3rd December
at River Cottage
Fittleton
10.30 - 12.00

Donation
£2

Gifts ★ Raffle ★ Cakes ★ Preserves
In aid of Fittleton Church



ATTENTION ALL SKATERS!!

This is what we would like to build in the playpark!



Chairman: Col S. Lawton

Tidworth Community Area Partnership

Tidworth Community Centre, Wylve Road, Tidworth, Wilts SP9 7QH

Tel: 01980 840722

Fax:

Email: TCAPCoordinator@hotmail.co.uk

Vice Chairman: David Wildman

Co-ordinator: Tony Pickernell

EVENING OF MUSIC WITH THE ROYAL ARTILLERY BAND

TIDWORTH GARRISON THEATRE

THURSDAY 15TH DECEMBER 2016

7.00pm - doors open at 6.30pm

**FUN FOOTBALL SESSIONS
(Age 5yrs to 11yrs)**



**EVERY SATURDAY MORNING
(during school term time)**



AT ENFORD VILLAGE HALL

10:00 until 11:00

£2.50 a session

**Dates for the next coaching sessions are
3rd, 10th & 17th December**

Any child who wants to take part should be aged between 5 and 11 years old and they should bring their own shin pads, suitable footwear and a drink.



**AN EVENING OF
DARTS**

every Wednesday
8.30pm
at The Swan

Hope to see you



ENFORD CYCLING

Enford Cycling Group aims to give riders of all experience the opportunity to explore some of our beautiful local countryside.

Weather permitting, we will run these every 4 weeks on the first Saturday of the month.

The route will suit most abilities and will be from the Swan to a coffee stop and back -

Babysitting, waitressing or odd jobs needed?

My name is Polly Campbell, I live in Enford and I am 15 years old.

I am trying to earn money to go on a senior hockey tour with my school next year and so I would like to earn some money over the Christmas holidays and weekends generally.

I am hardworking and I charge £5 an hour. Jobs I could do include the following but if you have any other ideas please let me know:

- ◇ Babysitting (I have 2 younger brothers and am used to small children)
- ◇ Waitressing at parties
- ◇ Dog walking
- ◇ Christmas present wrapping and Christmas tree decorating
- ◇ Filing and shredding
- ◇ Any other odd jobs...

Contact details:

Mobile: 07584088268

Home: 01980671206

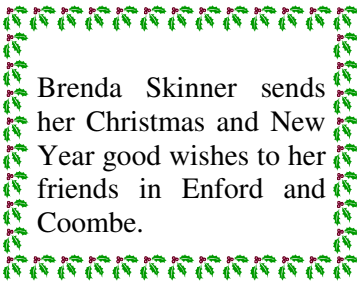

CONGRATULATIONS TO

Jo and Elisa on the birth of their baby boy, Harry.



To Sue and Keith Cosgrove on their marriage ... after a

Wonderful Things: Finds from the Army Basing Programme

We invite you to a presentation by archaeologists leading the excavations at Tidworth, Bulford and Larkhill. Exciting finds under the new Army housing are changing how we look at the Past, from before Stonehenge to World War One

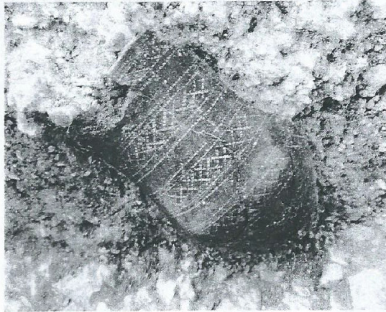

WHERE: TIDWORTH GARRISON THEATRE, SP9 7PD

WHEN: THURSDAY 8TH DECEMBER 2016

WHAT TIME: DOORS OPEN 1800

PRESENTATION STARTS 1830

Q&A SESSION 2030 - 2130

STALLS WILL BE OPEN FROM 1800 WITH A RANGE OF
FINDS FROM THE SITES

ALL WELCOME TO THIS FREE EVENT!

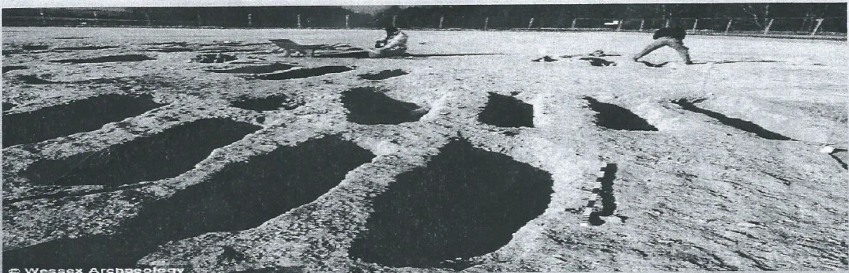

© Wessex Archaeology

Hallowe'en and Fireworks at Enford 2016

This year's fireworks event took place on Saturday 29th October and we were blessed with a mild evening, if somewhat damp! The number of people attending was lower than in either of the last two years, most likely due to the combination of drizzle, it being the end of half term and other local events during the weekend. However it was more a case of the last two years being exceptionally good as opposed to this one being particularly poor!

Steve and Mike from SmArt Pyro, as always, put on the most fabulous display, we think it was their best ever and so it was a shame we couldn't raise a bigger audience – they certainly deserve it! It is no surprise that they are internationally renowned and we are so very lucky that they continue to support us as their local Guy Fawkes event and we are immensely grateful.

The team built a monster of a bonfire topped by another excellent “Barry inspired” guy! It went up with a whoosh and lit up the whole field for a while – thanks go to Richard and Ollie for keeping a close eye on the fire after the event to make sure all was safe.

There were loads of entries into the fancy dress and thank-you once again to Brittany Manning for taking on the hard task of judging and entering into the spirit but being scarily dressed herself. The tough job of judging the pumpkin lanterns was taken on by Debbie and Aimee Brown – the winner was Joe Pettit, with his hilarious creation of “Trumpkin”!

As always we could not put on any event without help and thanks go to Steve, Debbie, Aimee and Ollie Brown; Richard, Joe and Max Pettitt; Ollie and Millie Stagg, Barry Chamberlain, Martin Farrow; Ian and Katie Briscoe; Rhys Teasdale; Margaret and Martin Webb; Jane and Stephen Caddick; Mary and Simon Campbell; David Spencer; Tom Hunter and Hamish Scott-Dalgleish.

Last but by no means least we'd like to wish a warm welcome and thanks to Bruce and Charlotte Clarke who, only a couple of weeks after moving into Longstreet House, kindly allowed us to use our usual parking field!

The Enford Community Fund

At the latest round of funding in September, the ECF received an application from the Enford Football Team (formerly the Red Lion Team) for help towards the cost of replacing the goal nets and some new footballs. The committee unanimously agreed to this request for just under £100.

We would like to take this opportunity to remind everyone about the Enford

there to help community projects within our parish, the Parish of Enford comprising Enford, East and West Chisenbury, Coombe, Compton, Fifield, Littlecot, Longstreet and New Town. So if you run, or are considering setting up, a project that might need help with initial costs or equipment, please get in touch.

The following guidelines will be followed in allocating funds

1. Awards will be considered every 6 months in March and September
2. Awards will be made for individual projects and are not designed to allow awardees to become reliant on the award on an annual/regular basis
3. Awards will be made to causes that benefit the community and not specific individuals
4. No awards will be made for greater than £1000
5. For any award to be granted there must be agreement by at least 75% of the funding committee

Latest copies of the community fund accounts and list of awards and donations made to date is available on the Enford Community page of the Enford Newsletter Website

THE ENFORD COMMUNITY FUND

BY SUPPORTING OUR FETE AND FIREWORKS EVENTS, SINCE 2008 YOU HAVE HELPED TO RAISE

£20,000

FOR OUR COMMUNITY!

THIS IS HOW THE MONEY HAS BEEN DISTRIBUTED

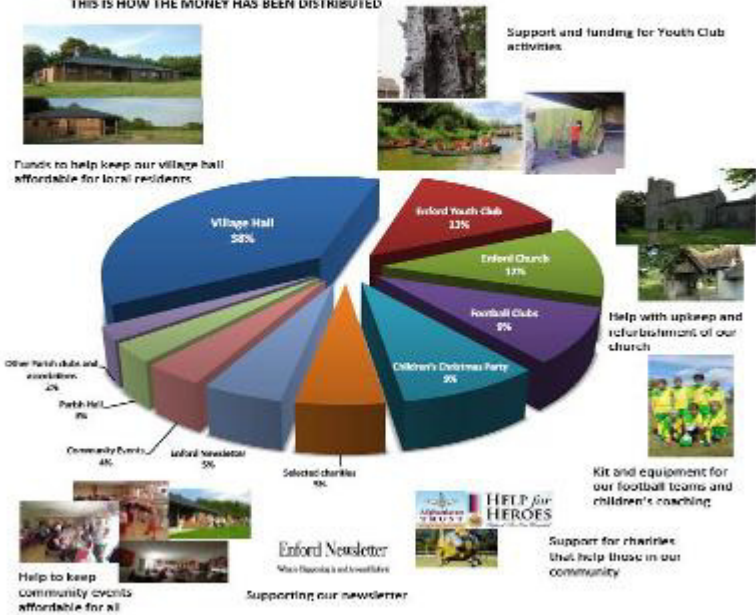

Funding is available to help projects and organisations that benefit our community in the Parish of Enford. For more details on how to apply contact amanda.farrow@chisenbury.norfolk

DIARY DATE 2016

SUMMER FETE *AT* ***ENFORD PLAYING FIELD***

Saturday 24th June 2017
1.00pm – 5.00pm

**PLEASE HELP IF YOU CAN, WITHOUT YOU THE FETE
CAN'T HAPPEN**

CALLING ALL GARDENERS!

The home produce stall at the summer fete will desperately need supplies of plants to sell, so if you are splitting perennials this season, please consider potting-up a few for the fete!

CALLING ALL JAM AND PRESERVE MAKERS!

If you are making jams, chutneys or other preserves, please spare a thought for our summer fete and maybe make an extra jar or two for the home produce stall!

SPTA NEWS

For Salisbury Plain Training Area News, giving times of live firing, current and upcoming exercises go to

WILTSHIRE COUNCIL

The mobile library will be visiting Water Lane on the following dates

- **Friday 16th December**
- **Friday 10th February**
- **Friday 7th April**
- **Friday 13th January, 2017**
- **Friday 10th March**

Do you use Avon Valley Practice?

If so, please note:

Prescriptions can now only be requested:

Online

In person

By post or fax (01980 630393)

Using the secure drop off box at Netheravon shop which is emptied daily

By telephone (only if you are aged 80 or over, a registered carer with Avon Valley Practice, housebound or aged 12 to15)

GP appointments are bookable up to 5 days in advance.

Should you need a follow up appointment with one of the doctors this will be made directly by a health-care professional.

Appointments will still be available for same day care.

Nurses appointments will still be available to book up to 6 weeks in advance.

Avon Valley Practice



Avon Valley Practice
 01980 630221 / 652378
www.avonvalleypractice.com

CLAIRE PERRY

*Working hard for the
 Devizes Constituency*

Claire Perry MP
 House of Commons
 London
 SW1A 0AA

01380 729358

www.clairerperry.org.uk

claire.perry.mp@parliament.uk



*I hold regular surgeries around the Constituency
 - please call or email to book an appointment*



Household recycling centre opening times

Each centre is open 5 days per week from 10am – 4pm

Site	Postcode	Monday	Tuesday	Wednesday	Thursday	Friday	Saturday	Sunday
Amesbury	SP4 7RX	✓	✗	✗	✓	✓	✓	✓
Devizes	SN10 2EU	✓	✓	✓	✗	✗	✓	✓
Everleigh	SN9 5HN	✓	✓	✗	✗	✓	✓	✓
Honeyball, nr Calne	SN11 8RB	✓	✓	✗	✗	✓	✓	✓
Marlborough	SN8 4AN	✓	✗	✗	✓	✓	✓	✓
Melksham	SN12 6QT	✓	✗	✗	✓	✓	✓	✓
Purton	SN5 4HG	✓	✗	✗	✓	✓	✓	✓
Salisbury	SP2 7NP	✓	✓	✓	✗	✗	✓	✓
Stanton St Quintin	SN14 6BD	✓	✓	✓	✗	✗	✓	✓
Trowbridge	BA14 8RL	✓	✓	✓	✗	✗	✓	✓
Warminster	BA12 8PE	✓	✓	✗	✗	✓	✓	✓

Key: ✓ Recycling centre open ✗ Recycling centre closed

Advertising

ENGLISH COUNTRY GARDENS

Garden & lawn maintenance, hedge and tree work, fences, driveways & weed control
Garden waste removed.

Qualified, fully insured and licensed, 23 years experience

WE SUPPLY

Mushroom compost, manure, Pro Grow, woodchips, gravel, stone & scalplings

Loads of logs by size: £75, £135, 180

All seasoned & dry native species.

Can stack

Bags of kindling: £4.50 or 5 bags for £20

Call or text Nick on 07835299247



Bespoke Fashion Design and
Dressmaking for any occasion.

For more details contact

Ramona Edwards

rhensel85@gmx.de // 07827597084

S.O. CHIMNEY SWEEPING

CHIMNEY SWEEPING, CAMERA
SURVEYS, BIRDS NESTS REMOVED

FULLY INSURED

ICS REGISTERED MEMBER

FRIENDLY LOCAL SERVICE

DISCOUNT FOR VILLAGE RESIDENTS

CALL SEAN ON 07881 206536

seanoades@hotmail.com

Avon Security

MASTER LOCKSMITHS

Engraving Service Now Available

- > Brass
- > Plastics
- > Aluminium
- > Glass
- > Trophies
- > Gifts

**Free Advice &
Quotations
On Securing
Your Property
& Belongings**

Key Cutting
Locks Supplied & Fitted
Access Control
Safes
PVCu Locks
Master Key Systems
Lock Repairs
Door Furniture & Ironmongery
Transponder Car Keys
Keys To Code
Watch Batteries & Straps
Emergency Call Out Service



01980 626000

21, Salisbury Street, Amesbury, Wiltshire, SP4 7AW

www.avonsecurity.net





Red Lion Freehouse
& TROUTBECK GUEST HOUSE



Prix Fixe Lunch

Our fab Prix Fixe menu is still available weekday lunch times!

2 courses for £18

3 courses for £24

We also offer sensible 'lunchtime sized' glasses of paired wines for each course

Sweet Treats and Coffee

Any Day!

We would love to remind everyone that the pub is open all day, every day for coffee and some sweet treats that we have made from 8:30 am

01980 671124

 **Dog Board UK** 
CARE YOU CAN TRUST

DOG WALKING * HOME VISITS * DAY CARE * DOGGY HOLIDAYS

DOGGY DAY CARE - dog(s) stay with one our dedicated Carer's in their own home for the day, while you at work/or out for the day.

HOME DOG BOARDING - dog(s) have a Doggy Holiday in one of our Carer's homes while you are away for the weekend or on holiday.

DOG WALKING/HOME VISITS - dog(s) are visited in their own home and walked by one of our Carer's.

We are a dedicated professional team of Dog Carers in Wiltshire and we provide an unrivalled service to our customers and most especially their dogs.

t: 01380 829586 m: 07780 242724 e: sarah@dog-board.uk
Visit our website www.dogboarduk.wix.com/wiltshire for full details of our services, prices, current customer reviews and to "meet the team".

Wags
Whiskers
Pet Care Services
Putting All Your Pet's Needs

DOG WALKING **HOME SITTING**
PET TAXI **PET SITTING**

1st
FULLY INSURED **FRIENDLY RELIABLE SERVICE**
ALL DAY ADVENTURE

Tel: 01980 670261 Mob: 07969 284913
Email: wags2whiskers@live.co.uk

Advertising

in
The Enford Newsletter

£20 per 1/8 page for 10 issues
£45 per 1/3 page for 10 issues

Please contact Gay Monk
01980 670540

ELSTON VETERINARY CLINIC

ELSTON LANE, SHREWTON
Dr. Enid Frantilla, DVM MRCVS

*Small Animal Medicine and Surgery
Providing high quality pet healthcare
and a caring, friendly professional service
HELPING YOU TO HELP YOUR PETS!!*

*Consultations by appointment, Mon-Sat
For appointments or enquiries, and
24 HOUR EMERGENCY SERVICE*

01980 621999

Southern Chimney Services

CHIMNEY SWEEPING & SURVEYS
POTS&COWLS FITTED
FLUE LINER INSTALLATIONS
BURNER INSTALLATION
FOR RATES &APPOINTMENTS
CALL PETE ON 07432 899715
01672 811650

www.southernchimneyservices.co.uk
southernchimneyservices@gmail.com

TIM BUCKLAND BOILER MAINTENANCE

FOR SERVICE AND BREAKDOWNS

*Friendly and efficient service
Wide stock of boiler spares in stock*

VERY COMPETITIVE PRICES

Also AGAs and RAYBURNS serviced

Tel: 01980 625846

KD WORSDELL

**Carpentry & Joinery
Building Works & Maintenance
Bathrooms and Kitchens**

**Please Call
01980 630545
Or
07759 586162**

G. B. Chamberlain Flooring Specialist Specialising in Ceramic Floors and Walls

Tel: 07971 182752
24 hour answer service

**Sarah Faber
Your local contact for**



Rose Petals



Your Local Interflora Florist

47 Estcourt Road
Salisbury, Wiltshire, SP1 3AS
Tel: 01722 321840

Web: www.rosepetalssalisbury.co.uk
Email: info@rosepetalssalisbury.co.uk

OIL FIRED BOILERS

**For prompt reliable –
SERVICING
REPAIRS
COMMISSIONING**

Call Tim Walsh

**Tel. 01980 652803
Mobile 07919603884**



Plumbing, Heating, Electrical & Renewable Energy

Solar Thermal & PV, Air & Ground Source Heat Pumps, Ventilation, Boiler Replacements. Domestic, Commercial & Industrial Contractors. Family Business Established 1970.

Free Estimates and Advice:
Tel: 01980 670867 Fax: 01980 670811
www.rgvengineering.co.uk info@rgvengineering.co.uk



**MODERN & TRADITIONALLY
DESIGNED MEMORIALS**

M J SLY
Monumental Stonemason

*New Memorials, Additional Inscriptions
Restorations, Free Home Visits
Free Brochure*

Marlborough (01672) 516797
Email: martin@mjsly.co.uk
Website: www.mjsly.co.uk
Workshop & Showroom at Pelham Court,
London Road,
Marlborough, Wiltshire

MOBILE HAIRDRESSER

Ring Donna
on

07711 579403

**SEAN DEVINE
PAINTER & DECORATOR**



**Free estimates. Fully insured.
For local professional service call:
01980 630864 or 07870 454884**

“PAMCAKES”

Bespoke Cakes for your special occasions (any age group). Traditional and 3D, cupcakes and some Wedding Cakes. See my FB page “Netheravon’s Pamcakes” for more details & website pamcakesofnetheravon.co.uk pamcakes@write.me or call 07919656141

Kate Robinson Flowers

For all occasions including
**Funerals, Weddings,
Anniversaries**

For something special and personal at competitive rates call Kate on 07906 580361 kcrobinson@hotmail.co.uk

PEST CONTROL SERVICE

*RABBITS, RATS, MOLES
WASPS, SQUIRRELS
BIRD PROOFING*

CALL NIGEL

**01980 670804
07854 828904**

THE MOTOR GARAGE LTD

James Russell

Telephone: 01980 670348
www.themotorgarage.co.uk
enquiries@themotorgarage.co.uk

The Motor Garage
Netheravon, Salisbury, Wiltshire, SP4 9RH

Advertising

in
The Enford Newsletter

£20 per 1/8 page for 10 issues
£45 per 1/3 page for 10 issues

Please contact Gay Monk
01980 670540

Phil Wakeford GARDENING & LANDSCAPING



Landscape Construction · Pruning Fruit Trees & Roses
Garden Maintenance & Advice · Lawn Mowing
25Years Experience · Flower Meadows

01980 670718 07194412396

Bits & Pieces (Durrington Ltd)

BUILDING, GARDENING & DIY

PETS, PANELS, AGGREGATE

37 - 39 Bulford Tel: 01980 655552
Road, Durrington Fax: 01980
Wiltshire SP4 8DL 652351

Proprietors: P & M Conn

GDB TECHNICAL SERVICES LIMITED Computer/IT support

Small business and Home users
Networking issues/installations
PC Problems
Tuition
General IT advice/help
Upgrades/Data Recovery
Service Support Options

Call 01980 623052 or visit
www.gdbts.com to see if we can help.

M NASH & P WILKINS

ALL LANDSCAPING WORK UNDERTAKEN
FENCING*PATIOS*PATHS*PONDS*
BRICKWORK
HEDGE CUTTING*GARDEN CLEARANCE
GRASS CUTTING

Tel: MIKE 01380 840767
Mobile: 07977 950654
Tel: PAUL 01380 840763
Mobile: 07970 557002

IAN JACOBS WINDOW CLEANING

Traditional methods, domestic and commercial,
Fascias, soffits & gutters,
conservatory roofs cleaned. Sealed units replaced.
For a professional, reliable, friendly service
call Ian on: **07917 105639** or **01980 671685**
email: imjacobs@hotmail.com

Hope and Faith Wedding Services

Planning & Co-ordination of your
Wedding or Event
Venue Decoration
Hire Services
Contact us for details of what we can do
for you

www.hopeandfaithweddings.co.uk
enquiries@hopeandfaithweddings.co.uk
Tel: 07835773714

Tina's Hairdressers

High Street, Netheravon
Unisex Salon
Tel: 01980 670628

Tue 9-5 Wed 9-2 Thurs 1-7
Fri 9-6 Sat 8.45-2

TIPZ & TOEZ
nails now available
Appointments not always necessary



EQUILIBRIUM
HEALTH · BEAUTY · HOLISTIC

**CLINIC FOR NATURAL
HEALTH AND WELL-BEING**

equilibriumclinic.co.uk | 01672 851212
Woodborough SN9 5PF
(opposite Woodborough Garden
Centre, free parking)

Chisenbury Fishing Syndicate
Fly Fishing on 2.5 miles of the Upper Salisbury Avon
for Brown Trout and Grayling
Membership Available for 2015
www.chisenburyfishing.com

£45 for 10 Issues to Advertise in This Space!!!

**Contact Gay Monk on
01980 670540**

VILLAGE HALL AND RECREATION GROUND



Contact Details:

Booking Officer 01980 670501
 enfordvillagehall@btinternet.com
 www.enfordnewsletter.org

Chairman 01980 670501
Deputy Chairman 01980 670345
Grounds Officer 01980 670210
Maintenance Officer 01980 670526

Private Parties

**Planning a children's party?
 Celebrating a special birth-
 day or anniversary? The hall
 is the perfect venue for wed-
 dings and parties!**

Day	Activity	Time	Contact
Mon	Yoga Beginners Yoga Intermediate	6.00pm – 7.15 pm 7.30pm—9.00pm	Emma Pettitt 01980 670510 yoga@emmapettitt.co.uk
Tues	Enford Film Club	4th Tuesday in the month Doors open 7.00 pm	Judy D'Arcy-Irvine 01980 670501
Wed	Body Condition- ing & Bootcamp	6.15 pm – 7.15 pm	Helen Gould-Cooper 01980 670324 h.gouldcooper@virgin.net
Wed	Short Mat Bowls	7.30 pm – 10.00pm October to April	David Spencer 01980 670526 spencersgb@yahoo.co.uk
Thu	Pilates	8.45 am – 9.45am	Nicci Caswell 01980 625245 nicccaswell@btopenworld.com
Thu	Camera Club	8.00 pm – 9.00 pm 1st Thursday in the month	Martin Webb 01980 670537 webb14@btinternet.com
Thu	Gardening Club	7.00pm – 9.00 pm 2nd Thursday in the month	Fanny Middleton 01980 671645 fannysurtees@btinternet.com
Fri			
Sat	Children's Foot- ball Coaching Sessions	10.00am -11.00 am Recreation Ground	Steve Todd 01980 670934 STODD@qinetiq.com
Sun	Enford Football Club	Recreation Ground	Kevin Bennetts 07808816725 bennetts99@live.co.uk

YOUTH CLUB We would love to hear from anyone who is interested and who can commit to a Friday evening once a month, weekly or fortnightly.

ENFORD FOOTBALL CLUB is running weekly Saturday morning Junior Football Sessions. Contact Ollie Stagg 01980670634 for further information and to join in!

VILLAGE COMMITTEES

PARISH COUNCIL

Chairman	Richard Roberts	671055
Vice Chairman	David Harbottle	670932
Parish Clerk	Elizabeth Harrison	670034
Councillors	Michael Fay	670553
	Jane Young (Parish Hall)	670532
	Anthony D'Arcy Irvine (Rep Tidworth & Pewsey Area Boards/Village Hall)	670501
	David Harbottle (Roads and Highways)	
	Richard Petitt (Planning Committee/Parochial Church Council)	670510
	Gareth Holden (PR/Press Officer)	671195
	Bruce Waight	670113
	Pat Holdway	671792
	Keron Taylor	07962 266250
	Peter Cliffe-Roberts	671676

NETHERAVON SCHOOL

Chairman of Governors	Mrs Fanny Middleton
Head Teacher	Ms Lisa Tite

NEWSLETTER

Chair	Clare Burge
Vice Chair	Jane Young
Secretary	Ann Houghton
Treasurer	Ros Perry
Advertising	Gay Monk
Village Hall Rep	Jacqui Elkins
Parish Hall Rep	Jane Young
Editors:	Diane Christie-Rundle & Sue Cosgrove

PAROCHIAL CHURCH COUNCIL

Church Wardens	John Poole Warren Henry Middleton
Treasurer	Gill Gould
Secretary	Amanda Murray
Council Members:	John Manser Jonathan Walsh Judy D'Arcy-Irvine Frank Horsford Mary Burdick Sue de Candole Tom Hunter Richard Pettit

VILLAGE HALL

Chairman and Booking Officer	Judy D'Arcy-Irvine (670501)
Vice Chairman	
Treasurer	Hannah Tucker
Secretary	Maggie Maund
PC Rep	A D'Arcy Irvine
Youth Club	
Camera Club	Jane Young
Football Club	Ollie Stagg
PCC	Judy D'Arcy-Irvine
Newsletter	Jacqui Elkins
Property Officer	David Spencer
Grounds Officer	Hamish Scott Dalglish
Gardening Club	Sally Parker
Short Mat Bowls	David Spencer
Red Lion	Ian Fribbins 29

PARISH HALL

Chairman	Richard Petitt
Treasurer	Bob Taylor
Secretary	Gareth Holden

FOR YOUR DIARY December 2016

1st	Thu	Black Box, Blue Bin / The Hub Café, The Swan, 9.30-11.30am / Circuits, Parish Hall, 7pm / Enford Camera Club, Village Hall, 8pm
2nd	Fri	
3rd	Sat	Enford Cycling, The Swan, 9.30am / Children's Football, Village Hall, 10am
4th	Sun	Holy Communion, 9.30am
5th	Mon	
6th	Tue	Swan Craft, The Swan, 10.00-12.00 / Quiz Night, The Swan, 9.30pm
7th	Wed	Short Mat Bowls, Village Hall, 7.30pm / Darts Night, The Swan, 8.30pm
8th	Thu	Household Waste / The Hub Café, 9.30am-11.30am, The Swan / Circuits, Parish Hall, 7.00pm
9th	Fri	
10th	Sat	Children's Football, Village Hall, 10am / Christmas Quiz, Village Hall, 7pm
11th	Sun	
12th	Mon	
13th	Tue	SwanCraft, The Swan, 10- 12.00 / Quiz Night, The Swan 9.30pm
14th	Wed	Garden Waste / Short Mat Bowls, Village Hall, 7.30pm / Darts Night, The Swan, 8.30pm
15th	Thu	Black Box, Blue Bin /The Hub Café Xmas Special, The Swan , 9.30 -11.30am / Circuits, Parish Hall, 7pm
16th	Fri	Mobile Library, Water Lane, 3.15-3.30pm
17th	Sat	Children's Football, Village Hall, 10am / Children's Xmas Party, Village Hall, 2pm
18th	Sun	Carol and Crib Service, Enford, 10.30am
19th	Mon	
20th	Tue	Quiz Night, The Swan, 9.30pm
21st	Wed	Short Mat Bowls, Village Hall, 7.30pm / Darts Night, The Swan, 8.30pm
22nd	Thu	Household Waste / No Hub / Circuits, Parish Hall, 7pm
23rd	Fri	
24th	Sat	Midnight Communion, 11.30pm
25th	Sun	Family Communion, 10.30am
26th	Mon	
27th	Tues	Quiz Night, The Swan, 9.30pm
28th	Wed	Garden Waste
29th	Thu	No Hub / Circuits, Parish Hall, 7pm
30th	Fri	Black box, Blue Bin

FOR YOUR DIARY January 2017

1st	Sun	Holy Communion, 9.30am
2nd	Mon	
3rd	Tue	Quiz Night, The Swan, 9.30pm
4th	Wed	Short Mat Bowls, Village Hall, 7.30pm / Darts Night, The Swan, 8.30pm
5th	Thu	Household Waste / Circuits, Parish Hall, 7pm / Enford Camera Club, Village Hall, 8pm
6th	Fri	
7th	Sat	Enford Cycling, The Swan, 9.30am / Children's Football, Village Hall, 10am
8th	Sun	
9th	Mon	
10th	Tue	Swan Craft, The Swan, 10- 12.00 / Quiz Night, The Swan 9.30pm
11th	Wed	Garden Waste / Short Mat Bowls, Village Hall, 7.30pm / Darts Night, The Swan, 8.30pm
12th	Thu	Black Box, Blue Bin / The Hub Café, 9.30-11.30am, The Swan / Circuits, Parish Hall, 7pm/ Gardening Club AGM, Village Hall, 7pm
13th	Fri	Mobile Library, Water Lane, 3.15-3.30pm
14th	Sat	Children's Football, Village Hall, 10am
15th	Sun	
16th	Mon	
17th	Tue	Film Night, Village Hall, 7pm / Quiz Night, The Swan, 9.30pm
18th	Wed	Short Mat Bowls, Village Hall, 7.30pm / Darts Night, The Swan, 8.30pm
19th	Thu	Household Waste / No Hub / Circuits, Parish Hall, 7pm
20th	Fri	
21st	Sat	Children's Football, Village Hall, 10am
22nd	Sun	Evensong, 7pm
23rd	Mon	
24th	Tues	Swan Craft, The Swan, 10- 12.00 / Quiz Night, The Swan 9.30pm
25th	Wed	Garden Waste
26th	Thu	Black box, Blue Bin / The Hub Café, 9.30-11.30am, The Swan
27th	Fri	
28th	Sat	Children's Football, Village Hall, 10am
29th	Sun	Team Service, 11am
30th	Mon	
31st	Tue	Swan Craft, The Swan, 10- 12.00 / Quiz Night, The Swan 9.30pm

