

Enford Community Led (Parish) Plan

Belinda Fowler
Community Development Officer

Reg. Charity No: 288117 Co. Ltd by Guarantee Reg. No: 1757334
VAT Reg No: 639386006
Registered with FSA No: FRN311971

Supported by: Defra

What is Community Led Planning?



- A **plan** or strategy for the Parish – for the future of your community
- **Community led – YOUR plan!**
- Reflects the views of **ALL** sections of the community through effective community consultation



Parish or Town Plans



- Cover ALL issues of concern to local residents
- Non-statutory
- Influencing/evidencing documents
- c.25% Wiltshire towns/parishes have one

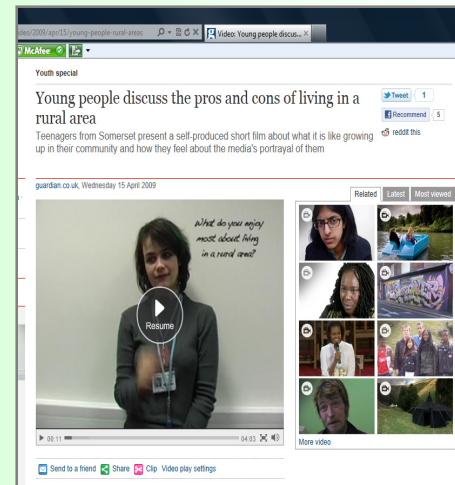

What are the benefits?



Parish Plans offer:

- Greater understanding of community needs and priorities
- An evidence base to support PC decisions and discussions with agencies, grant bids etc.
- A mandate for action
- Improved community engagement and input to local decision making



Preparing a community led plan



Prepared by the Community
and Parish Council *working
together*

- **Launch** the idea
- Collect **evidence** of local needs and aspirations
- **Agree** and prioritise what you think needs to be done
- **Deliver!**

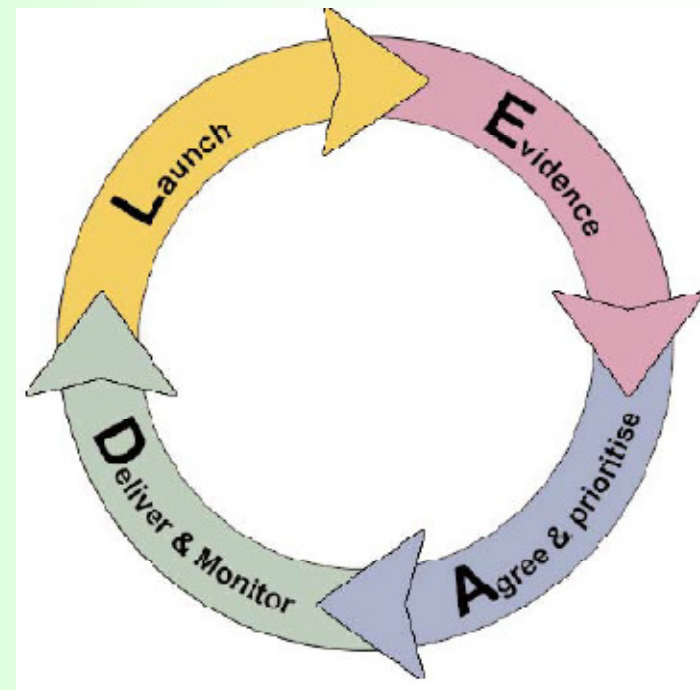

Identifying local needs and priorities for action



- Consultation with your community
- Talking with organisations and agencies whose work affects your community
- Research
 - on things that are significant or unique to your area
 - on how the community is changing
 - what is already being done to address issues that have been raised



Turning your plan into action



Ideally, this will involve:

- You – the community
- Your Parish Council and other local groups, clubs and organisations
- External agencies whose work or decisions affect your area



Our focus tonight



- To **feed back** what you all said
- To **hear** about some of the good work already being done
- To gather your **ideas** for action
- To agree **priorities**

